THE CENTRAL RECORD

PURE RELIGION, UNTARNISHED DEMOCRACY AND GOOD GOVERNMENT.

TWENTY FIRST YEAR. LANCASTER, KY., FRIDAY, MAY 12, 1911. NUMBER 5.

WE HAVE A FEW

Buggies & Surries

that we will make a special price on, as we do not want to move them to our new location (Mason Hotel.)

Now is the time to get bar gains in BUGGIES. All this work is GUARANTEED.

Come early, don't delay and let your neighbor get the choice. They are going to sell.

We can save you money if you will let us.

CONN BROTHERS

Lancaster, Ky.

J A BEAZLEY

Funeral Director and Embalmer

Office Phone 31. Residence Phone

LANCASTER, KY.

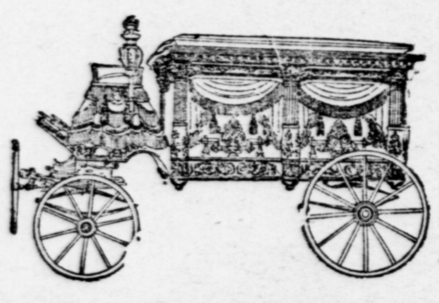

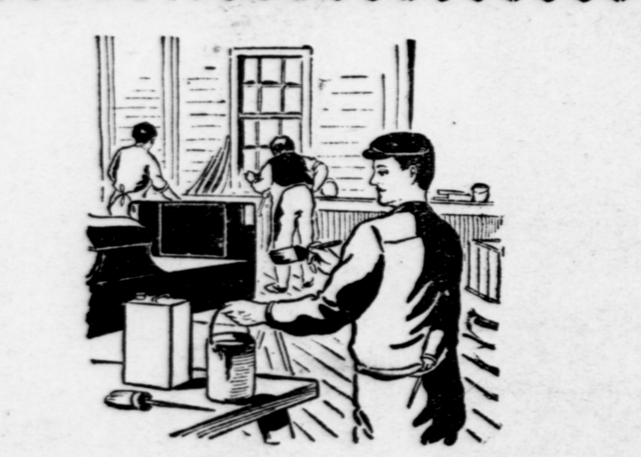

Now is the time to have your old

Buggy, Carriage or Phaeton

Painted or Repaired.

We have first-class workmen and will do your work right and reasonable.

Best Rubber Tires $16.00.

W. J. Romans.

HELLO!

IS THAT

Beazley & Haselden?

Do you write Fire and Tornado INSURANCE? YES.

Phone or call on us at The National Bank of Lancaster, Ky.

Life policies on horses and mules at six dollars per hundred. Money paid cash on deaths from any cause by Gaines the insurance man. 1t

The Misses Lear of Paint Lick leave Saturday for Louisville to be guests of Mr. and Mrs. W. B. Haldemen. They leave Monday in a special car, for Little Rock Ark. where Miss Mary Lear will represent the State of Kentucky as Sponsor.

Mrs. Frazier Bennett of Louisville will be her chaperone and matron of honor and Misses Florence Haldeman and Alma Lear will be maids of honor.

Exhibit.

The Women's Club will give an exhibit in the vacant store room formerly occupied by Mr. Gott's pool room, on Friday and Saturday, May 12th. and 13th. They will have a display of fancy work, pictures etc.

Meeting At Hyattsville.

Rev. O. P. Bush is conducting a series of meetings at Hyattsville this week. The meetings are held only in the evening, and are held in the pretty little Chapel which was recently erected by the people of that locality to be used as a Sunday School room.

Opera House Opens.

The new opera house recently overhauled and remodeled by Mr. W. J. Romans, was opened Saturday night under the management of Mr. Coleman Gulley. A large crowd was present who were loud in their praise both of the attractiveness of the building and of the performance.

Going To Buffalo.

Dr. J. M. Acton, of this place was selected as a delegate to attend the National Convention of the Woodmen, which meets in Buffalo on Juue 20th. He attended the State convention at Bowling Green when he wass elected as the proper one to go to Buffalo. There were four other contestants.

Contract Let.

On Monday the proposals for the erection of the new school house at Manse in the Paint Lick district were opened. Mr. Joseph Roop offering the lowest bid, which was $1,550, he was awarded the contract.

The people of Paint Lick are to be congratulated in this new acquisition to their already thriving neighborhood.

Mr. Terril Resigns.

Because of the need of his attention and supervision on his farm, Mr. Givens Terrill has resigned his position as book keeper for the Garrard Milling Co. Mr. Terrill will be succeeded at the mill by Mr. Horace K. Herndon, who is an efficient book keeper and office man, and who will be an acquisition to this busy firm.

Electrocution Postponed.

Gov. Willson has granted ninety days respite to Shay Penman, who was sentenced to be electrocuted on the 6th inst, the electrocution was fixed for August 6th. The postponement was necessitated because of the fact that the electric chair is not yet in readiness. The contractors promise to have it in readiness by July 1st.

Hogs Vaccinated.

Mr. J. E. Robinson had eighty hogs on his farm a few miles from town, twenty of which were afflicted with cholera, seven deaths already having resulted from the disease.

Mr. Robinson had the entire number, sick and well vaccinated last week, and he tells us that since their innoculation with the virus there have been no deaths and that the well ones are showing marked improvement. The cost of vaccination was $50., but this expense would be but a trifle if the means employed should prove a success.

School Notes.

The commencement sermon will be preached at the Presbyterian church at eleven o'clock by Rev. H. C. Garrison, of Danville.

On Monday 2;30 p. m. the primary grades will give an entertainment in the High School chapel. The exercises of the intermediate grades will be given in the chapel on Tuesday at 2:30 p. m.

The declamation contest will be held at the Presbyterian church on Wednesday night at eight o'clock.

The address to the graduating class will be delivered at the Christian church, Thursday night, at eight o'clock, by Rev. B. M. Shive, of Paris, Kentucky.

Negro Thugs Kill Officer.

In Lebanon Sunday officer Robey was called to a tough portion of the city to quell a disturbance among some of the colored people. He arrested Jesse Smith and James Buckner and while he had them in custody, and was in a dark portion of an alley he was stabbed to death, there were sixteen knife wounds on his person, one thrust entering his brain and another his heart. The two negroes made their escape, but were recaptured and were rushed for safety to the Louisville jail, the citizens of Lebanon being worked up to such a pitch of excitement over the tragedy that mob violence, it was thought would surely result, were the prisoners placed in jail there. They were indicted Monday, the grand jury being already in session, charged with murder.

Officer Robey was 55 years of age, was a fearless officer, and a higoly respected citizen of the community.

Work Progressing On Light Plant.

Mr. Walker has a force of men at work reconstructing the light plant and he hopes to have it in operation by the first of June. The new building is to be of brick and is to be equipped with the latest improved machinery, and when completed, we hope to have lights second to no town of our class in the state.

Sale Continues.

The great closing out sale of Mr. H. T. Logan's is still on in full blast and will continue until the entire stock is sold out. The people are now realizing how cheap the goods are going and every day brings new people into the store. Mr. Logan has a large fresh stock of goods and the people of this and surrounding counties never before had such a money saving chance.

Get Ready For The Fair.

The great Lancaster Fair is but a little over two months distant, July 26, 27 and 28th. Have you anything on your place that looks to you to be just a little bit better than anything you have seen, if you have, why not give it a little extra time and attention, get it in shape and see if you connot succeed in keeping some of the money offered on their liberal premium list at home.

Mrs. Zimmer's Niece Dead.

Mrs. R. Zimmer has received notice of the death of Miss Freda Kist at her home in Baden Germany on April 9th. Miss Kist was with Mrs. Zimmer here for several years and left for her far away home in company with Mr. Zimmer in August last. Upon Mr. Zimmer's return he brought with him a sister of Miss Freda, Miss Mary Annie Kist, who is now with Mr. and Mrs. Zimmer at the Kengarlan.

Popular Man Leaves Lancaster.

Mr. W. L. Perkins, who for several years has been the local representative for the Metropolitan Life Insurance Co. will leave shortly to make his home in Cannel City Ky. Mr. Perkins leaves because of ill health in the hope that the change will prove of benefit to him.

During their stay in Lancaster both Mr. Perkins and his estimable wife have made a host of friends who will regret to see them leave, but will wish them much prosperity in their new home.

Street Fair.

Lancaster is to have a Street Fair. Beginning Monday May 29th the Adams Amusement Co. with ten attractions, including Ferris Wheel, Merry-Go-Round and all the attractions carried by such companies will put their tents on the public square, where they will remain for one week.

There may be some people in Lancaster to object to a street fair, but we have just enough joy left in us to anticipate its coming with pleasure. Anyway it is not often we have anything of this kind, so let us forget our objections and get all the enjoyment we possibly can out of the week of gaiety

Postal Employes Busy.

The employees at the local postoffice will be exceedingly busy during the month of May. Every article passing through the office must be classified and counted. In addition to this the rural carriers are required to classify, count and weigh every article handled by them. All this additional labor is required in order that the postal authorities may get a line on the business, may ascertain the amount of mail handled, both by carriers and postmasters. The end of the fiscal year, by which the Government computes all their business, is June 30th and these preparations are made in anticipation of the winding up of the yaars affairs.

Child Accidently Killed.

Walter Fain Jr., the bright little seven year old son of Mr. and Mrs. Walter Fain of the Buckeye section of the county lost his life in a very unusual manner Monday afternoon. The little fellow had followed his father, who had gone out to clear away a large tree which had been up-rooted by one of the recent high winds. When the father sawed the tree into sections, the heaviest section to which was attached the massive roots covered with earth, sank back into the hole from which it had been uprooted. Unknown to his father, little Walter had crawled into this hole to play and his little life was crushed out by the heavy mass of wood and earth.

For Governor

Hon. Wm. Addams, democratic candidate for Governor of Kentucky is pushing his candidacy and a number of News-papers through the state have come out for him. With head quarters at the old Inn in Louisville Mr. Addams and his friends are hard at work. They have employed Mr. Owen McIntire of Danville as press agent in this district and he is sending out some good articles to the newspaper and Mr. Addams is paying for them. Mr. Addams has struck a step in the right direction and while we are for McCreary and do not think Addams the right man or the strongest man in the final election, still he is proving that he is not a dead one and the people can read about him and better understand what are his principles and what kind of a man he is.

For Sale

48 Plymouth Rock chicks, week old. Over stocked. Mrs. M. D. Hughes.

Buys New Rock Quarry.

Hughes & Swinebroad sold for J. B. Kinnaird to the City Council two and one half acres of land at the intersection of the Buckeye turnpike and Hamilton avenue. The ground is to be utilized as a rock quarry.

Former Lancaster Lady Dies In Artzona.

Mrs. Nannie Stevens died at her home in Douglas Ariz. After a long illness, the result of an sttact of typhoid fever. Her remains were brought to Bowling Green, Ky. and placed at rest beside her husband who preceded her to the grave seven years ago. Mrs. Stevens was Miss Nannie Hopper, a sister of Messrs Louis, John and Edwin Hopper and Miss Jane Hopper of this place.

For County Judge.

The announcement of Mr. Clayton A. Arnold for County Judge of Garrard County in the last issue of this paper, came at the last momeut and we were unable to make any comment on it Mr Arnold is known by nearly every person in the county and all know him to be a man of the highest honor and integrity a good democrat and well qualified to fill the high office of County Judge. Mr Arnold is a business man and would guard well the best interests of the county should he be elected. He will prove to be a very popular candidate as he has an army of friends who will help him to win out. His record as sheriff of this county is sufficient proof that he will make a good county judge, should he win the nomination and be elected,

School Closing.

Another successful year for the Lancaster Graded School is fast nearing its close. The past year has been one of the most successful in the history of the school, and while the number of graduates falls below the average, there being only two, yet the advancement of the pupils in the different grades has been fully up to if not above the average of other years. The graduates this year are Miss Elizabeth Givens and Mr. Holbert Bastin. The Baccalaureate sermon will be preached bv Rev. H. C. Garrison, pastor of the First Christian Church of Danville Ky., at the Presbyterian church on Sunday morning May 14th. The presentation of diplomas will take place at the Christian Church on Thursday morning May 18th.

On Wednesday evening May 17th there will be held at the Presbyterian church a Declamatory contest in which five young ladies and three young gentlemen will take part as follows:- Misses Elizabeth Givens, Pattie Anderson, Georgie Sanford, Jennie Cox and Helen Robinson, and Messrs Holbert Bastin, Frank Tinder and John McRoberts. The winner of this contest will be presented with a gold medal by the school, and will also represent Lancaster at the Blue Grass or School Tournament to be held at Springfield, and in which will take part representatives from several of the Blue Grass Graded schools.

It is with a feeling of deep regret that the school gives up Prof. D. W. Bridges as the principal of the Lancaater Graded School, he having given splendid satisfaction and brought the school to the present high standard, which they hope to maintain. The Board of Trustees after carefully considering the many applications before them, have chosen Professor J. L. Rlley to succeed Prof. Bridges. Professor Riley is a native born Kentuckian, is originally from Ghent Ky., and was educated at Georgetown. He has had considerable experience as an educator, both in private and graded schools. He comes directly from the Georgia Military Academy at College Park Ga., which is ln the outskirts of Atlanta. Professor Riley comes highly recommended both as a teacher and a gentleman, and it is thought that no better choice could have been made for a successor to Prof. Bridges. Professor Riley will arive about June 1st and he and his wife will take up their residence at the college.

The School Board has re-elected Misses Robinson, Mason, Smith, Brashears, Anderson, Walsh and Mrs. Darnold and have chosen Miss Knapp West as a member of the faculty.

The trustees are seriously considering the addition of another teacher to the primary department, which will permit half term advancement of the pupils.

The Lancaster Graded School is fast becoming known as one of the best schools in the state, with its efficient corps of teachers, who work untiringly for the advancement and best interest of the pupils, it has attracted many people to Lancaster especially for the purpose of educating their children.

The educational facilities of a community is the first thing that comes under investigation by people seeking to locate, and that our school will bear successfully the closest scrutiny is attested by the numerous families who have taken up their residence here within the last few years in order to take advantage of these facilities.

Our present school board is composed of gentlemen who have at heart not only the welfare of the school, but of the community.

As to the teachers their qualification and fitness for the position which they hold is amply proven by the fact that the same corps of teachers is reemployed each year.

Brocknay & Haughton

Buggies.

THEY ALWAYS PLEASE.

Come and Look before you bny. Our prices are always right.

Harness. Harness.

HASELDEN BROS.

Why Worry Any Longer

About what you are to have for DINNER?

Call up

Davidson & Walker.

They will be glad to suggest something as they keep at all time every thing that's good to EAT.

Phone 181.

Another Confederate Soldier Dead.

Mr. Carroll C. Humber aged seventy years died in Crab Orchard last week, and after services at the Christian Church his remains were interred in the cemetary at that place. Mr. Humber was a member of a prominent Lincoln county family and was an uncle of Misses Rella, Allie and Mary Arnold of this place. He espoused the cause of the confederacy and was a brave soldier throughout the civil war.

Making A Record.

The Boyle Circuit Court's session, just completed, went on record as accompiishing more good and disposing of more business than any session ever helc in this city. Judge Walker cleared the dockets of all old business which has congested them for several years. and the next term will begin with a clear track. The lawyers, sheriffs, and other officials are delighted with the situation, while clerk Knotty Price is as happy as a lark.—"Danville Messenger."

For Sheriff.

In this weeks issue of the Record will be found the announcement of Mr. C. A. Robinson for Sheriff of Garrard County, subject to the action of the democratic party. Mr. Robinson is at present our deputy sheriff and has made an excellent one. He is a lifelong democrat and has a host of friends who will push his candidacy. He will prove a popular candidate and if he wins the nomination and is elected to offlce the people will have an honest upright sheriff, ever striving to do his duty in every particular.

He is known by practically every person in the county and no one has aught to say against him.

Sits As Special Judge.

Mr. J. W. Miller sat as special judge in the adjudication of some matters in the circuit court last week involving the settlement of insurance matters between the Insurance Companies and Mr. Coy S. Sanders. Mr. Miller was agreed upon to sit in the case by the attorneys interested. Mr. M. D. Hughes, who combines the qualities of a barrister with his many orher accomplishments, was agreed upon by Judge Walker and Mr. Tomlinson, the attorneys in the case, to sit in hearing on it, but owing to a rush of business, and also that Mr. Hughes is suffering with a crippled hand and could not sign the orders in the case, he declined the honor. Mr. Miller, who was out of town, came in at this stage and proved to be the right man in the right place. The matters under discussion were finally adjudicated.

SEEDS

Cane

Millet

Whippowill

Cow Peas.

HUDSON and HUGHES

Phone 26.

The Central Record

INCORPORATED.

ISSUED WEEKLY. $1.00 A YEAR.

GREEN CLAY WALKER, EDITOR.

Entered at the Post Office in Lancaster, Ky., as Second-Class Mail Matter.

Member Kentucky Press Association and Eighth District Publishers League.

Lancaster, Ky., May 12 1911.

Rates For Political Announcements

For Precinct and City Offices	$ 5.00
For County Offices	10.00
For State and District Offices....	15.00
For Calls, per line..............	.10
For Cards, per line	.10
For all publications in the interest of individuals or expression of individual views, per line.....	.10
Obituaries, per line.............	.05

ANNOUNCEMENTS

Democratic Ticket.

FOR CIRCUIT JUDGE.

Hon. Charles A. Hardin, of Mercer.

For The Legislature.

We are authorized to announce J. A. Doty as a candidate for the Legislature, subject to the action of the Democratic party.

For The Legislature.

We are authorized to announce John M. Farra as a candidate for the Legislature, subject to the action of the Democratic party.

For County Judge.

We are authorized to announce Clayton A. Arnold as a candidate for County Judge of Garrard County subject to the action of the democratic party.

For Sheriff.

We are authorized to announce C. A. Robinson as a candidate for Sheriff of Garrard County, subject to the action of the Democratic party.

"Lest We Forget."

There are many things left undone, unthoughtedly or negligently, which had they been done, might have resulted in great good to the community. Everybody's business is nobody's business, and because of this fact the error of omission is often committed. The object of this article is to simply refresh the memory of the public in general as to some things that are now under contemplation, and which to bring to a successful accomplishment will require eternal diligence upon the part of our citizens, the more who interest themselves, the better chance for ultimate success.

First, we wish to freshen your memory as to the proposed Electric line from Nicholasville, the people along the Lexington turnpike, the route over which the proposed line is to be built, generally speaking, are enthusiastically for it, one prominent farmer of the Bryantsville section goes so far as to say he is willing to give the right-of-way, not only along the pike, but through his farm if necessary. There is very little opposition to the proposed route, and that weak in character, half hearted we might say.

To the residents along the proposed route we wish to especially urge to be up and doing in behalf of the scheme; see these people who are opposed to it, point out the advantages to be derived from its construction, not only to individuals, but to the entire community—by this we lose the road, which we who have no idea we will do, let it not be because of lack of efforts upon the part of Garrard county people to secure it: and when the time comes to grant the right-of-way, if as we hope it will shortly, let us be able to point to it with pride, and without a hitch or draw back upon the part of any of our citizens.

We have heard a good many people argue that bringing Lancaster into closer proximity with Lexington, in so far as transportation is concerned would prove injurious to the town.

As to this, a gentleman who lives on the proposed line, and who is deeply interested in its construction, took the trouble to investigate this theory; he wrote to a friend in Georgetown, a town much closer to Lexington than is Lancaster, inquiry was made of a leading banker as to what effect the traction line had on Georgetown, his answer was that it beyond any doubt proved beneficial to that city.

The second matter to which we wish to call your attention is the proposed site of the Government building. As has been before stated in these colmns it will be necessary for the Legislature to cede the right to the U. S. Government to use the ground for government purposes. This will be done in January 1912. The representatives of the Government will then want a deed, and they will want an iron clad one, the strongest general warranty deed obtainable, and this must meet the approval of the Attorney General. As we prepared upon short notice to furnish this? We are liable to be given but short notice when the time comes. Some time since, we heard it rumored that there was some controversy between the town and county as to the ownership of the park. Has that been settled, if not it should be, and that speedily. Get together gentlemen, come to an amicable adjustment of this matter, and when the time comes to make the deed, let us be able to give it without let or hindrance, and without delay.

Third and "lastly", do not forget the distinguished visitors who are to be with us shortly, the members of the Louisville Commercial Club.

Their train will arrive here on May 24th at 1 o'clock p. m. and they will remain here about one hour. It would be but an act of courtesy to make their short stay here as pleasant as possible, and this will be done, but the co-operation is desired of every citizen of Garrard county who can possibly spare the time to come in and meet them, and to assist in making them welcome. Those who own automobiles are requested to bring them, as it is proposed to take them for a short drive about the city.

These people are out primarily for the upbuilding of Louisville's trade, boosting their own town, which every citizen of every town should do, but they are ever ready to assist the country town in their struggles for various things in their own particular communities, This t ey have time and again demonstrated by rendering us timely assistance in the matter of getting better railroad facilities, and holding the facilities which we now have, and in various other ways.

Come out and help us show these city folks that their country cousins are not lacking in hospitality.

County Nominations.

Since a number of democrats have made announcement to the people through the Record of their candidacy for the nomination for various county offices, we deem it proper at this time to again say to our readers in Garrard County that the editor will endorse no candidate for a nomination, and will endeavor to be thoroughly impartial to all who seek nominations for county offices. We will, however, continue at all times to present and advocate those policies that we think for the best interest of the people, but not for the personal assistance or detriment of individual aspirants for county nominations. The Record is a democratic paper and will consistently support all democratic nominees, and thinks it best for the party organization to leave the merits of local candidates to be discussed and decided upon by the people. Any candidate for a county office desiring to present his position on public questions to the people may do so over his signature through the columns of this paper under the usual publishers regulations.

After being hammered orally for nine consecutive hours by the republican minority members of the National house, the farmers free list was on Monday passed by that body in its original form, without amendment. The measure carried by a vote of 236 to 109, the democrats voting solidly for it and mustering fourteen republicans to their aid. If the measure passes the senate and receives the president's signature, it will place upon the free list agricultural implements meats and other products.

Representativa Morse, an insurgent republican representative from Wisconsin, on Monday introduced another free list bill to cover wood pulp and material used in the manufacture of print paper.

Washington Flexner, head of the firm which bears his name, was formerly expelled from membership in the Louisville Stock Exchange. He was charged with violating the rules of the exchange by "splitting" commissions in certain transactions. Flexner paid $5000. for his seat on the Louisville exchange, which was a record price for seats on the exchange in that city.

Eczema Cure A Beauty Wash. 2

Although D. D. D. Prescription has been recognized for years as the one remedy for Eczema, Psoriasis, and all other forms of skin disease, it is now known that there is no other wash, even those used by the beauty specialists, that can compare with this mild liquid for cleansing the skin of pimples, blackheads, rash, and all similar skin affections.

For this reason alone, a bottle of D. D. D. should be kept on hand in every household. A trial 25c bottle will show you the merits of this great remedy as a complexion wash.

D. D. D. seems to remove the cause, whatever the trouble may be, cleansing the skin, and leaving it as soft, as smooth and clear as that of a healthy child.

Get a 25c bottle today and keep it in the house. For sale by all druggist.

Timely Advice.

The Indiana Farmer offers the following advice in regard to the handling of poison about the farm, which in view of the recent poisoning of stock in this county, might be beneficially heeded by our farmers.

Every summer we hear of accidental poisoning from Paris green or other deadly mixtures because they were left lying carelessly around in old cans where children or stock could easily get at the stuff. Often the poisons are kept in the house in unlabeled containers, and we frequently hear of a case where some person mistakes a poisonous preparation for some harmless powder. People are too careless about these things. Poisonous preparations are a necessity on every farm, but there is no reason why some people should handle them so carelessly. The only safe plan to follow is to have a place especially for these mixtures where children can't get at them. Keep them under lock and key. And when through with a box that has contained some poison, put it into the stove instead of tossing it into the yard. The stove is the only safe place for it.

Lancaster Boy Making Good.

The following article taken from the Knoxville (Tenn) Journal and Tribune of May 6th has reference to a young man known to most Lancaster people as "Tommie" Miller, who is now Dr. Thomas H. Miller, and is winning name and fame in the principal city of East Tennessee. The subject of the sketch is a son of Mr. and Mrs. W. S. Miller, who now reside at Arbor Lodge near Knoxville.

"Dr. Thomas P. Miller has returned to his home in Knoxville for the purpose of locating here in his profession as an eye, ear, nose and throat specialist. Dr. Miller has been assistant surgeon at the Manhattan Eye, Ear and Throat hospital. He has also taken a special course in eye surgery at the New York Eye and Ear hospital, a special course on the ear at St. Bartholomew's, has done clinic work at Bellevue and for six weeks engaged in post-operative work for Dr. Chappell, noted eye, ear and throat specialist. He graduated from the medical department of Lincoln Memorial university last year, and then went to New York for hospital work, where he has since been."

West

William K. West, oldest son of Robert K. West and Mattie G. Roberts, was born in Lancaster, Ky., April 24, 1884.

Most of his life was spent in Washington, D. C. and Brookland a suburban town.

At an early age he was converted and united with the Brookland Baptist Church of which his father was pastor.

In June 1908 he graduated from a Law School in Washington and soon after he was married to Miss Helen Beale of that city.

The Government Land Department sent him to Portland, Oregan in the interest of Land Claims. Becoming attached to the city, he decided to locate there to practice his chosen profession.

On April 13th. he went to Seattle, Washington on important business and while there was stricken with Spinal Meningites and died April 17, 1912.

His wife reached his bedside just a few hours before his death. His body was brought to Washington and placed in the Beale vault in Oak Hill cemetery April 25th.

He is survived by his wife and one child, Helen M. West, his mother, Mrs. Mattie R. West, three brothers, and one sister.

Though a young man he had filled positions of trust and prominence and had won many friends wherever he had been,

"He has ceased forever from labors, and is clothed in the garments of rest.
He has entered the chamber of Silence,
And lives with the purest and best."

M. K. W.

"Boys Scouts."

In many towns throughout the country bands of "boy scouts" are being organized. The youngsters are provided with natty khaki uniforms and accoutrements and present quite a martial appearance.

The scout movement has been developed first in England and later in America by Ernest Seton Thompson and General Baden Powell, and its motto is, "Be Prepared,"—for anything. It is not a military movement.

Scouts are first initiated as "tenderfoot" scouts and after they have learned to do certain things they may be advanced to "second class" scouts and later to "first class". Examinations are necessary for these promotions, so that by the time a boy becomes a first class scout he knows how to do lots of things in emergencies that his elders generally know little about. Everything the scout learns is practical.

Boy scouts are at all times subject to and guided by the "Scouts Law" and it won't hurt you to learn the scout law from the boys. This is something of what the scout law contains:

"A scout's honor is to be trusted. If a scout says upon his honor that a thing is so, it is so. If a scout were to tell a lie when placed upon his honor he could be directed to hand over his scout badge and cease to be a scout.

"A scout does his duty. If in doubt which of two things to do he stops and asks himself, "Which one is my duty?" and does that one.

"A scout is courteous, and helpful to old people, cripples, sick or any one needing help, and tries to do somebody a good turn every day. He never accepts pay for accommodating people or doing little favors.

"A scout is loyal to God, his country, his employers, his parents, and he will stick to them through thick and thin.

"A scout is cheerful. If given an or der he must carry it out; if he does not like it he may come back after he has carried it o t and state his reasons against it. He nevea goes about things in a hang-dog sort of way.

"A scout is respectful to all. The penalty for swearing is to have a cup of water poured down the sleeve by the other scouts.

"A scout is thrifty. He saves his money so that he can be able to take care of himself at all times and be able to help others when sick or disabled," Not a bad code of morals which might well be emulated by their elders.

A Burglar's Awful Deed.

may not paralyze a home so completely as a mother's long illness. But Dr. King's New Life Pills are a splendid remedy for women. "They gave me wonderful benefit in constipation and female trouble," wrote Mrs. M. C. Dunlay, of Leadill, Tenn. If ailing, try them. 25c at R. E. McRoberts & Son. 1-m

Lancasier Boy Sees Mexican Battle.

Lewis H. West who for several years has held a lucrative position in the Treasury Department in Washington, has been compelled on account of ill health to seek a milder climate, and has been transferred to Douglas Ariz., where he has a good position in the Custom house.

His many friends will be gratified to know that there is a marked improvement in his health even in the short time he has been there, and hope for an early and complete restoration to health.

Douglas it will be remembered was the scene of active hostilities between the Mexican Federals and Insurrecto recently. The following extracts from a letter from Lewis to a Lancaster relative gives an interesting account of what he saw of the battle:-" We have had two battles here between the Mexicans. The Rebels took the town, I saw several of the federals fall in the fight. Bullets fell all over this town. Three were killed on the streets and eleven wounded. The Custom House closed down, the place was full of bullet holes. The officials had to get down in a ditch and wait until it was safe to come out.

A few days after the Federal army 1600 strong men came up to retake the town. This Mexican town is only half a mile from Douglas, the Mexican Custom House and the American are just about 15 yards apart. The first day there was not much fighting, but that night they drew closer to the town, took their position, and the next morning about 6:30 o'clock I awoke with a jump, the Federals had opened fire with their rapid fire guns and with a three pound cannon and with Mauser rifles. I want to say it sounded like some fight. I spent the day on the far side of a brick house. They fought all that night, toward morning the rebels ammunition gave out, so they evacuated the town and fled and the federals took possession. The Custom house opened up for business the next day."

County Levy.

In order that the people of Garrard county may know how the money they pay for taxes is spent, and how the spending thereof is apportioned, we publish herewith a copy of the levy for the year 1911, and the apportioning of the funds for the various purposes:-

It is ordered by the court that there be levied for the year 1911 upon each $100.00 assessable and assessed property, real, personal and mixed, tangible and intangible, liable for taxation in Garrard county Kentucky, an ad valorem tax of fifty cents for the various purposes of maintaining the county Government, and the same apportioned as follows:- twenty five cents on each one hundred dollars of said assessed or assessable property for the maintaining, repairing and reconstructing and keeping up the various roads in Garrard county that are kept up by taxation: Eight cents on each one hundred assessed and assessable property for the purpose of the payment of the salaries of the various officers of Garrard county: three cents on each one hundred dollars of assessed or assessable property for the purpose of paying the interest on the bonded indebtedness of Garrard county: three cents on the one hundred dollars of assessed or assessable property for the purpose of paying of the bonded indebtedness of Garrard county for the year 1911: eleven cents in each one hundred dollars assessed and assessable property of Garrard county for the purpose of a general revenue fund to pay and liquidate all legal demands against the county that are not herein specifically provided for.

It is further ordered by the court that there be levied for the year 1911 upon each male citizen of Garrard county over twenty one years of age, a poll tax of one dollar and fifty cents to be used, for keeping up and maintaining the various roads of Garrard county Kentucky keptup by taxation; and also ten cents on each one hundred dollars assessed and assessable property, and a poll tax of fifty cents on each male citizen of Garrard county over the age of twenty one years, except the assessed and assessable property and every male citizen over twenty one years of age in Graded School District (white) No 24 asprovided by the Graded Common school laws governing the said Graded Common schools.

THE END OF TUBERCULOSIS

Stamping Out the Disease.

By HOMER FOLKS.

There is absolute unanimity, too, among our expert authorities (as there was not a decade ago) as to just what we need to do in order to prevent tuberculosis. We must have general public education as to the nature and symptoms of the disease, and we have it. We must have reporting of cases by physicians, and we are getting it. We must have free dispensaries in every city and considerable village at which any person can secure an expert and thorough diagnosis of his condition and adequate instructions as to what he must do, and we are getting dispensaries. We must have visiting nurses to visit the patients in their homes and instruct them, not once, but many times, in the protection of their households. We are getting visiting nurses. We need, above all, hospitals in the larger cities and a county hospital in every county, and we are getting hospitals

Business Man.

William Addams, Candidate for Governor, is a Business Man.--Discussed by Editor Hodgenville Herald.

(From Hodgenville Herald,)

We are informed that Hon. William Addams, candidate for the Democratic nomination for Governor, is a business man of undoubted integrity, honest and upright in his business dealings, and that he is intellectually equipped to cope with any problem that may present itself in the management of either public or private affairs. It has long been proven that the odest business man, who is capable of the successful managemeet of his private affairs, is also capable of the successful management of public affairs. The habitual office seeker and professional politician is usually too much absorbed in promoting his own selfish affairs to give the people that full measure of service promised in his oath of office. Kentucky needs a business man in the Governor's chair at Frankfort for a few years. There is a lot of work to be done—a lot of things to undo. "Doing" and "undoing" will keep a business governor busy all the time during his four years term of office. The Herald unhesitatingly says that it believes he will, if nominated and elected, give the people of the State a wise, conservative and business administration and he will employ himself constantly in "doing" and "undoing" for the betterment of Kentucky. And another thing—Mr. Addams can win in November. 1t a v.

MARY.

Mary had a cud of gum,
A massive, generous gob—
She chawed it at the office,
And Mary lost her job.

But Mary kept the cud of gum—
She loved the gum, you know;
She chawed it Sunday evening,
And Mary lost her beau.

Still, Mary kept on chawing
And didn't care a blink;
That's why it wasn't long before
She drove her dad to drink.

Guessed It.

Eloise is the particular ray of sunshine in a happy South end home, and of late she has been much interested in conundrums. Recently Eloise was permitted by her mamma to take a trip all by herself to her papa's office, and she stepped through the door with eyes shining in anticipation of the surprise she was about to give her daddy.

"Well, well!" exclaimed her daddy's business partner.

"Hole in the ground with water in it," replied Eloise promptly.

Family Rogues' Gallery.

"You know Mrs. Van Gilder's family portrait gallery that she started last year?"

"Yes."

"Well, that great criminal detective officer who guarded the wedding presents when Frostie Van Gilder married the oldest De Graft boy told me that he recognized seven of the portraits and they had all done time—whatever that means."

Disappointed.

"So your hair is coming out very fast?" asked the drug man.

"Oh, yes, in handfuls," replied the neighbor.

"Did you ever try my hair tonic?"

"Oh, yes, but I really don't think that is entirely to blame!"—Yonkers Statesman.

She Couldn't Understand.

Fidgety man, getting up and giving up his car seat to the stout woman who had been swaying from a strap for four miles: "Take this seat, ma'am."

Stout lady, in suspicious tones and with a strong flavor of sarcasm: "What's wrong with it?"

DON'T COME OFTEN.

Orville Bore—When we were talking of actors and I said I'd like to be a star, what did you mean when you said you'd rather I'd be a comet?

Miss Weerigh—Comets only come once in fifteen years.

Not So Bad.

Vaudeville has run a week
And we're a jubilator;
For Harry Lauder so far has
Had but one imitator.

So It Is.

"Will you tell me why to entertain a dwarf is the same thing as to blow up with an explosive?"

"Didn't know the two acts had any resemblance. Why is it the same?"

"Because, stupid, it is to dine a mite."

NEW DEERE

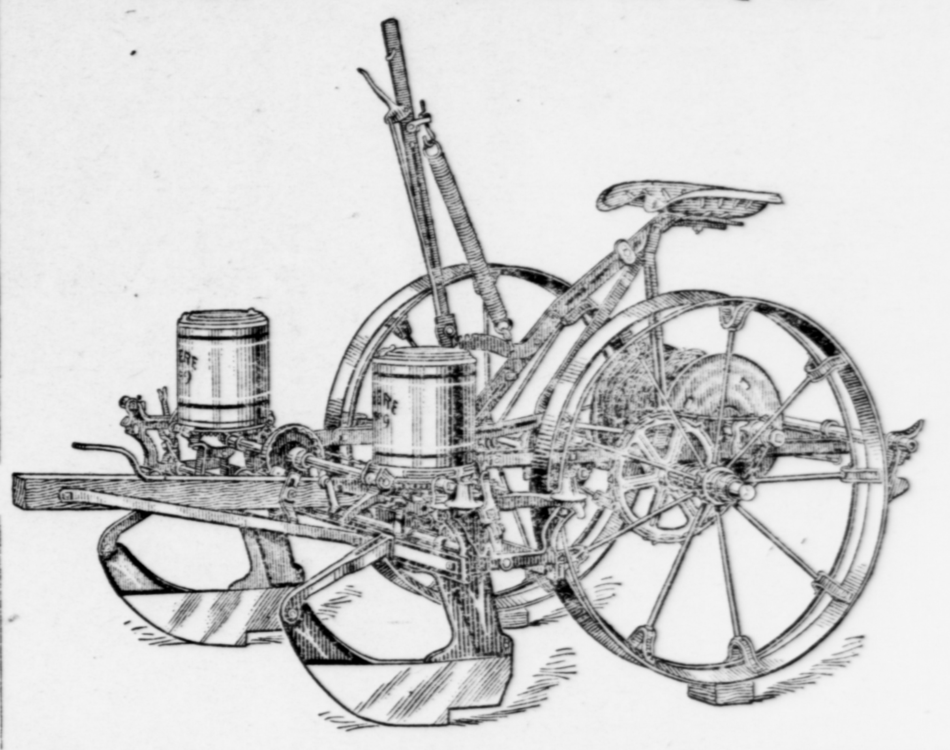

The Greatest Corn Planter Made

Oliver, John Deere and Brown Cultivators.

Wood and Dain Mowing Machines. Call and see our up-to-date line of FARMING IMPLEMENTS.

J. R. MOUNT, SON & CO.

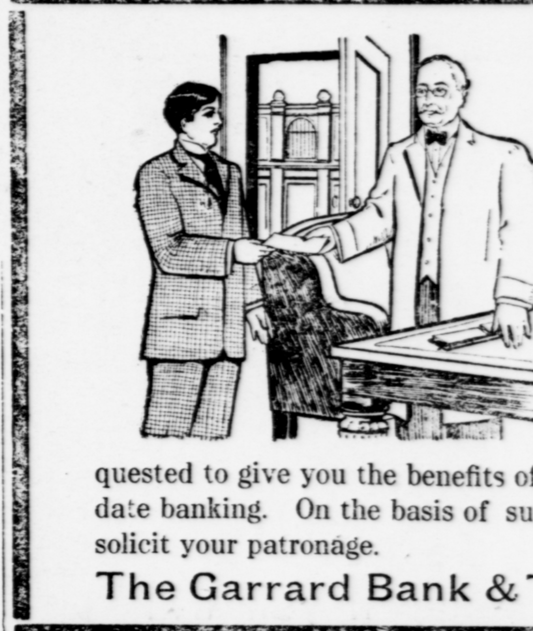

If You Are In

Need of Money to run your business, do not hesitate to come to this bank for a loan.

You will always find us ready to assist you in every way possible with due regard to secure and progressive methods; also when requested to give you the benefits of our knowledge of up-to-date banking. On the basis of such service we earnestly solicit your patronage.

The Garrard Bank & Trust Company.

Notice! Poultry Raisers

℞ 4-11-44

CURES

Cholera, Gapes, Limberneck, Roup, Canker, Diarrhoea and all Diseases of Poultry

NONE AS GOOD— NO CURE, NO PAY

Miss Katie Bryant, Bardstown, Ky., says: "I have used Recipe 4-11-44 for years and think it the best poultry remedy made. It cures gapes and limberneck without fail."

Will Coomes, Bardstown, Ky., says: "One drop of Recipe 4-11-44 dropped down the bill of a gaping chicken kills the worm and relieves the chick instantly. It is the best preventive I have ever used."

Mfg. and Guaranteed by J. Robt. Crume, Bardstown, Ky. Price 50c at all Druggists.

SOLD BY

R. E McROBERTS & SON, Lancaster, Ky. To 9-6

LANCASTER SUMMER FESTIVAL AND

GALA CARNIVAL

ONE SOLID WEEK, COMMENCING

MONDAY, MAY 29th.

THE GREAT

ADAMS Amusement COMPANY.

10 Big Feature Shows 10

Gigantic Merry Goround. Mammoth Ferris Wheel.

FREE Twice Daily Champion High Diver.

Diving 128 feet at 4:00 and 10:00 p. m.

De Speiro's Superb Italian Band

SPECIAL DAYS EVERY DAY.

ATTRACTIONS.

Big Hippodrome Show. Electrodome. Big Joe. The Aeroplane Girl. Dixie Land Minstrels. Vaudeville. Daffyville. The Broadway Belles.

"ON THE SQUARE" AT LANCASTER.

Don't Miss Anything. Come on Monday and Stay All Week.

GET IN LINE.

Don't Miss The Greatest Opportunity Of Your Life.

Attend the Great Closing Out SALE of H. T. LOGAN

Clothing, Shoes, Hats and Furnishing Goods

at unheard of prices. Everything goes in this sale. Nothing reserved. Come in and let us dress you from head to foot at prices lower than ever offered the people of Lancaster, Garrard and Surrounding Counties.

MEN'S FALL SUITS $1.98 UP.

Shoes and Furnishing Goods at your own prices. The whole stock Must and Will be Sold. TERMS CASH.

H. T. LOGAN, Lancaster, Ky.

HENS 11cts.

Roosters 5½cts.

Ducks 10c,

Eggs, 12 to 12½cts.

Turkeys 10cts.

Coal from 11 to 14cts

H. B. NORTHCOTT,

DEPOT STREET.

Paper Cleaning.

Don't Repaper this season. Have your Paper Cleaned.

SATISFACTION GUARANTEED.

J. J. Faulkner.

Phone 340. Lancaster, Ky.

Oakdale Herd of

Registered Durocs

Royal blood and splendid individuality. Fall boars and gilts for sale.

J. F. ROBINSON, LANCASTER, KY.

BETSY'S POINTERS

I don't think the height of misfortune has ever been reached yet, although many of us have often made a good try for it. Molly and I staged this little scene for you dear reader, just to help you forge your troubles by trading at the up to-date Cash Store of R. S. Brown's

down the throat of a "gapey" chicken destroys the worms and saves the chick's life. A few drops in the drinking water

CURES and PREVENTS GAPES

white diarrhoea and other chick diseases.

One 50c Bottle of

Bourbon Poultry Cure

Makes 12 Gallons of Medicine.

Every poultry raiser should keep a bottle of this medicine on hand. Ask for free booklet on "Diseases of Fowls."

J. R. Mount, Son & Co

POSTED

The undersigned hereby give warning to all persons not to transpass upon our lands for any purpose whatever as we will prosecute all offenders to fullest ex tent of the law. Hunters and Fishermen especially take notice.

Jno M Farra	Sqnire R Parsons
W S Ferguson	Ed & N B Price
E F Herring	W A Price
W S Embry	S L Rich
Mrs P W Kinnaird	T A Elkin
Dave Thompson	J W Sweeney
Z T Rice	Jas Sutton
Mrs. Rebecca West	Mrs. E E Daniels
D B Anderson	H C Arnold
W G Anderson,	H C Hamilton,
L H Brown	G Y Conn
T W Conn	J G Conn
J G Clark	Pilgrimage Tobacco Co.
Mrs Maggie Boulden	Dr. W Burnett
C G Gay	W K Leavell
E Dunn	John Boian
E G Hammock	Mrs. Mackie McGrath.
Booth Thompson	R. E. Thompsan
J. W. Simpson	

Fruit and Shade Trees

Strawberry Plants, Asparagus, Blackerries, Raspberries, Roses, Rhubarb, Etc.

Write for free Catalogue. No Agts.

H. F. Hillenmeyer & Sons.

Lexington, Kentucky.

Fire and Roofing

Don't you want to know how good a fire-resistant Vulcanite Roofing is? This and five other tests contained in our free book, "*Ten Years Wear in Ten Minute Tests,*" will demonstrate to you exactly how *any* prepared roofing will stand up under any and every weather and emergency condition.

"Free for the asking," so ask your dealer for a book and a sample of

Vulcanite Roofing

Convince yourself of Vulcanite quality—of Vulcanite worth and Vulcanite economy. Vulcanite Roofing is its own best salesman and we are willing to let it sell itself to you.

Our dealer will gladly supply the test book and samples. Ask him today.

Ask Patent Vulcanite Roofing Co. Chicago, Ill.

For Sale by

Lancaster Lumber & Manufacturing Co.

FAIR EXCHANGE.

A New Back For An Old One--How It Is Done In Lancaster.

The back aches at times with a dull, indescribable feeling, making you weary and restless; piercing pains shoot across the region of the kidneys, and again the loins are so lame to stoop is agony. No use to rub or apply a plaster to the back in this condition. You cannot reach the cause. Exchange the bad back for a new and stronger one. Follow the example of this Lancaster citizen.

Mrs. T. S. Elkin, New Danville Pike, Lancaster, Ky., says: "I feel grateful to Doan's Kidney Pills in return for the benefit they have brought in my family My back was very lame and there was a constant pain at the base of my spine. Doan's Kidney Pills went at once to the root of my trouble and entirely relieved me. Another member of my family was bothered by attacks of lumbago and at times this person's back was so weak and lame that walking was difficult. Doan's Kidney Pills brought relief in this case just as quickly as they did in mine. I have not the slightest hesitation in recommending Doan's Kidney Pills, as I know they live up to all the claims made for them."

For sale by all dealers. Price 50 cents. Foster-Milburn Co., Buffalo, New York, sole agents for the United States.

Remember the name-Doan's-and take no other.

BUCKEYE.

Mr. Raymond Ray was in Richmond Saturday.

Mrs. Nancy Janie Ray had the misfortune to lose a fine milk cow last week.

Rev. Thornton will fill his regular appointment at this place Sunday morning.

Mr. Robert Long has returned home after a protracted stay in San Antonio Texas.

Miss Mamie Pearl Brown spent a part of last week with her sister Mrs. Hanly Kurtz.

Mr. and Mrs. Tailor Rainey of Lancaster spent Friday with Mr. and Mrs. J. W. Brown.

Mr. and Mrs. Jim Coy and children of Kirksville spent Saturday with Mr. and Mrs. R. I. Burton.

Quite a number from this place attended the baptism at the Kentucky river Sunday afternoon.

Mr. and Mrs. Lillard Miles of Somerset have been visiting his parents Mr. and Mrs. A. C. Miles.

Mr. Edd Dickerson has been spending a few days with his sisters Misses Jennie and Katie Dickerson of the Richmond Normal School.

CATARRH.

Cured By The Marvel Of The Century, B. B. B.–Tested For 30 Years.

Hawking, Spitting Foul Breath, discharges of yellow matter permanently cured with pure Botanical ingredients. To prove it we will send you a SAMPLE TREATMENT FREE.

Catarrh is not only dangerous but it causes ulcerations, death and decay of bones, kills ambition, often causes loss of appetite, and reaches to general debility, idiocy and insanity. It needs attention at once. Cure it by taking Betanic Blood Baim (B. B. B.) It is a quick radical, permanent cure because it rids the system of the poison germs that cause catarrh. At the same time Blood Balm (B. B. B.) purifies the blood does away with every symptom of catarrh. B. B. B. sends a tingling flood of warm, rich pure blood direct to the paralyzed nerves, and parts affected by catarrhal poison, giving warmth and strength just where it is needed, and in this way making a perfect lasting cure of catarrh in all its forms.

DRUGGISTS or by express, $1 PER LARGE BOTTLE, with directions for home cure. SAMPLE SENT FREE by writing Blood Balm Co, Atlanta, Ga. Describe your trouble and free medical advice given. Sold by F. P. Frisbie.

UPSET STOMACH

Mi-o-na Stomach Tablets Drive Away Stomach Distress In Five Minutes.

Belching of gas: heaviness sour taste in mouth, dizziness biliousness and nausea occurs simply because the stomach is not properly digesting the food.

MI-O-NA stomach tablets give instant relief to upset stomachs, but they do more; they put strength into the stomach and build it up so that it can easily digest a hearty meal.

Sick headache, nervousness, sleeplessness and bad dreams are all caused by fermentation of food.

Stop the fermentation; renovate the stomach and make it clean and sweet and half the ills of the human family would promptly disappear.

If you have stomach trouble of any kind don't overlook the fact that MI-O-NA is a doctor's prescription, and that it's as good a prescription as any doctor will write for years to come.

R. E. McRoberts & Son sells MI-O-NA stomach tablets and so do leading druggists everywhere. They are rigidly guaranteed to cure any case of stomach disease, or money back.

A large box of MI-O-NA stomach tablets costs but 50 cents. They act so quickly that after dinner distress, heaviness, and belching disappear in five minutes. Give MI-O-NA a trial on money back plan. Free trial treatment of MI- O-NI will be sent to any reader of this on request. Address Booth's Mi-o-na Buffalo. N. Y. 1-m

BRYANTSVILLE.

Dr. W. M. Elliott bought a very fine horse from Mr. Eugene Rubel for $230.

Mr. Bryan Ballard of Lexington spent several days at home last week.

Mrs. W. L. Glass and daughter Mary Lee of Hanly are the guest of Mr. and Mrs. J. W. Glass.

Mrs. T. E. Adams Miss Mattie Adams and Mr, Price McGrath spent Saturday in Lexington.

Miss Mayme Lee Ballard will leave in a few days for a visit to friends in Louisville and Lexington.

Miss Margaret Robinson has returned home after a visit to her sister Mrs. Mary Spillman at Harrodsburg.

Kev. Trumblood of Quincy Illinois spent Saturday and Sunday here with his niece Miss Thora Trumblood.

Miss Eliza Ison and Mrs, Eliza H. Ballard attended the District Sunday School Convention of the Methodist churnh at Burgin Tuesday.

Misses Marian Atkison and Hattie Arnold of Caldwell College will come Friday for a short visit with Misses Annakay and Margaret Jenkins.

Mr. and Mrs. Frank Campbell and daughter Evelyn of Danville, Mr. and Mrs. Robert King and children of Louisville were the guests of Mrs. J. C. Williams Sunday.

There will be a pie supper Friday night at Mr. Noe's office given for the benefit of the Womans Home Missionary Society. Eveaybody is invited to attend admission fifteen cents.

At the base-ball game Seturdty afternoon the local team defeated Burgin by a score of 17 to 6. There is a great deal of interest being manifested in these games and it is hoped we will have the pleasure of witnessing several this season. The Burgin team is considered vuite a good one but the Bryantsville boys were too much for them.

Saved Child From Death.

"After our child had suffered from severe bronchial trouble for a year." Wrote G. T. Richardson, of Richardson's Mills, Ala., "we feared it had consumption. It had a bad cough all the time. We tried many [remedies without avail, and doctor's medicine medicine seemed as useless, Finally we tried Dr. King's New Discovery, and are pleased to say that one bottle effected a complete cure, and our child is again strong and haalthy." For coughs, colds, hoarseness, lagrippe, asthma, croup and sore lnngs, its the most infallible remedy that's made. Price 50c and $1.00. Trial bottle free. Guaranteed by R. E. McRoberts & Son. 1-m

LADIES. 2

We can promise you a clear, clean skin and a beautiful complexion if you use ZEMO and ZEMO SOAP according to directions.

ZEMO is a skin beautifier and a scientific preparation for the treatment of eczema, pimples, dandruff and all diseases of the skin and scalp. ZEMO SOAP is the nicest, best lathering antiseptic soap you ever used for toilet or bath.

Sold by druggests everywnere and in Lancaster by R. E. McRoberts & Son.

FLATWOOD

W. H. Furr bought a cow and calf from Dock Hunt for $35.00.

Rev. A, C. Baird has begun the erection of a new dwelling house on his farm.

Joe Burnside, (colored), will be tried for attempt rape on Saturday be fore Squire J. W. Coldiron.

There will be preaching at Good Hope next Saturday and Sunday by the pastor, Rev. A. C. Baird.

On last Sunday the attendance at Good Hope was 75 with only 3 visitors, which speaks well for our community.

Mary Stewart, a worthy colored woman, of Flat Wood died of consumption on Thursday and was buried Friday.

Commissioner's Sale of Land.

GARRARD CIRCUIT COURT.

Eliza Ross Plaintiff
vs
Henry Edgington Defendan:

Pursuant to a judgment of the Garrard Circuit Court, rendered in the above styled cause at its March term 1911, the undersigned commissioner will on

MONDAY MAY 22nd 1911,

this day being County Court day, between the hours of 11 o'clock a. m. and 12 o'clock noon, sell at public out cry in front of the Court House door in Lancaster Ky, to the highest and best bidder, the following real property to wit:

This property is located in Garrrrd County, Ky., near Bourne post office and is bounded as follows:—beginning at a stone in Marsee's line, corner to Taylor Mullins; thence N 86½ E 16.4 poles to a stone on the hillside; thence N 64 E 9¾ poles to a stake in the branch; thence down the branch S 52 E 20 poles to a stake on the north side of the branch; thence S 41 E 15 poles to a stake thence S 50 poles E 13 poles to the mouth of the drain; thence S 40 W 1 poles to Henry Edgington's corner; thence with his line S 35¼ E 37.9 poles to a stake near two beech trees, corner to Mrs. King and Warner; thence S 72½ E 10½ poles to a stone in the branch, thence S 74¼ W 57.75 poles to a stone; thence S 2½ poles to a stone in Warner's line, corner to Sadler; thence N 84½ W 66 poles to a stake, corner to said Taylor Mullins; thence up the said branch N 14 E 14 poles; thence N 24½ poles to the beginning, containing (forty-eight acres) 48A 1 R and 31 poles. This is the same tract of land that was conveyed to Eliza Ross and Henry Edgington by Joel Marsee by deed now of record in the Garrard County Clerk's office in deed book 17, page 497.

The purpose of this sale is to satisfy a debt to Martha Glll, amounting to $665.00 (six hundred and sixty-five dollars) with interest at 6 per cent per annum from Feb. 7th 1907 until day of sale, May 22nd 1911, subject to a credit of $33.25, Feb. 7th 1907, debt and interest amounting to $794.42 (seven hundred and ninety four dollars and forty two cents) and costs approximating $88.22 of Court proceedings for which judgment has been rendered in the above styled case.

This tract of land will be sold as a whole and the proceeds, after paying the debt including interest and costs, will be divided between the plaintiff and defendant in this action, in accordance with the orders of the court.

TERMS—Said sale will be made on a credit of six months and the purchaser will be required to give bond with approved security, bearing six per cent interest from date of sale, with a lien retained on the land to secure the payment of the purchase money; said bond to have the force and effect of a judgment upon which execution may issue if not paid at maturity.

J. A. AMON,
Master Commissioner Garrard Circuit Court.
May 1st 1911

When First Are Best.

"'Think twice before you speak once,' is a good rule," said the moralizer.

"Not always," rejoined the demoralizer. "Some persons think of so much meaner things to say on second thought that I'd rather hear their first thought pertaining to the subject."

NOT A CHICKEN.

Hubby (angrily)—You were no chicken, remember, when I married you.

Wife—No, I was a goose.

Chump No. 1.

The chap who when he's lost a bet,
A goodly stake,
Complains in tones of loud regret
And hollers "Fake!"

Not to Notice.

"Have you ever been through algebra?" asked the friend of the family of the self-conscious young man.

"Oh, yes," replied the latter. "But it was dark the night we went through and we couldn't see the pyramids."

Those Hats.

"Hello, Jack!"

"H-how-do-you-do-er; by Jove, your hat is very familiar, but I don't believe I can call your name."—Life.

Ella—There is an Arabian saying that "words are women; deeds are men."

Stella—Then my motto is "not words, but deeds."

A Worm Turns.

"I love to meet a vicious dog,
And smash his ugly head;
I've learned just how to do it now!"
The letter carrier said.

And There Are Others.

One of the things
Time gave the hooks
Was Elliott's
Five feet of books.

Still Wondering.

The deaf man got out of the tram car on to the other line of rails.

"Look out, there's a car coming!" cried the conductor.

"What?" said the deaf man.

"There's a car coming."

"What?"

Just then the car caught and knocked down the deaf man and, as he picked himself up, he said:

"I wonder what that fool kept me there talking about."—Scraps.

Too Calculating.

"Aren't you going to marry Miss Pertie?"

"Not me; she's too up-to-date for me!"

"How is she so up-to-date?"

"I telephoned her last week that I would be up the following night to propose, and she went and sold the moving picture rights of my proposal to the highest bidder."

A Real One.

"Is this a problem play?" asked the one-night stand critic of the manager.

"It is," replied that worthy.

"And what," asked the critic, "is the special problem presented?"

"How to get money enough into the box office for railroad fares to our next date," said the manager, with pointed brevity.

Tired Women

Women, worn and tired from over-work, need a tonic. That feeling of weakness or tiredness will not leave you of itself. Take Cardui, that effectual remedy for the ailments and weakness of women. Thousands of women have tried Cardui and write enthusiastically of its great benefit to them.

Take CARDUI

A recent letter from Mrs. Charles Bragg, of Sweetser, Ind., says: "Tongue cannot tell how much your medicine has done for me. Before I began taking Cardui I could not do a day's work. I would work awhile and lie down. I shall always give praise to your medicine."

Try Cardui. For sale everywhere.

E 48

SPECIAL EXCURSION

CINCINNATI AND RETURN

Sunday, May 21 st

$1.50 Round Trip — QUEEN & CRESCENT ROUTE — $1.50 Round Trip

SPECIAL TRAIN

Leaves Junction City 5:56 a.m.

ASK TICKET AGENTS FOR PARTICULARS.

CARDS.

EXPERIENCE

Is the best teacher, so come and get the best SHAVE to be had at

HENRY DUNCAN'S

BARBER SHOP ON RICHMOND STREET.
We make a specialty of Honing Razors.

Jersey Bull

Henry Simpson 88427

Season 1911.

J. W. SWEENEY.

H. J. TINSLEY,

County Surveyor.

PHONE 329-J.
Office over F. G. Hurt's furniture store.

Lancaster, — Kentucky

Dr. R. L. Pontius,

Veterinary Surgeon and Dentist.

Office at Sweeney's Livery Stable.

Lancaster, -- -- Kentucky

E. W. Morrow, Graduate Optician
Glasses Fitted. Satisfaction Guaranteed.

M. K. Denny,
DENTIST

Office over Miss Arnold's Millinery.

H. J. PATRICK,

Dentist.

All Work Guaranteed.

Paint Lick, Kentucky
11-19-tf.

DR. Wm. BURNETT

Physican and Surgeon.

Offiice over Logan's store.

Residence Phone 75. Office Phone 6

Cut Flowers
of QUALITY.
Ware McRoberts.

Henry L. Casey, D. V. S.

VETERINARIAN.

Former Director Animal Industry Philippine Islands. Ex-Veterinarian United States Army

Office at Logan's Stable.

Telephone 32 and 432. DANVILLE, KY

Dr. J. B. Kinnaird,

Physican and Surgeon

Office Danville street.

Residence Phone 9. Office Phone 89

Call and see us for a good

Hair Cut and Clean Shave.

The Only Two White Barbers In Town.

See the tall sign, North side of Public Square.

M. HOUSE.

J. E. Robinson,

LAWYER and COUNTY ATTORNEY.

Will Practice in all State Courts and U. S. District Court.

Office over Police Court. Phone 194

Lancaster Dry Cleaning Co

Cleaning and Pressing Ladies and Men's Garments.

Phone 340. Public Square. Second hand clothes sold on commission.

L. W. Faulkner, Mgr.

Office Hours 8 a. m. to 12. 1 p. m. to 4. Office over Stormes' Drug Store

---

B. F. WALTER.

DENTIST.

Phone 65. Lancaster, Ky.

I have just opened up a new, clean

Barber Shop

on Lexington street next to the post office and will be glad to have my friends to call and see me. Clean Tools, Sharp Razors, Close Attention

JOHN DUNCAN.

List of Claims

The following is complete list of the claims allowed by the County Judge and Supervisor of roads and paid out of the Treasure as per order of said Judge and Supervisor as is shown by the report of the Treasurer and settlement made with the Fiscal Court of Garrard County Ky., at its regular April Term, filed April 8th, 1911, said report is made to cover dates April 9th, 1910 to and including April 3rd, 1911. same paid out of the Road Fund. Viz:-

Adams Andy 1 day work on road	$ 1 00
Archer T C 954 feet lumber	19 08
Arnold Bill 1 day work	1 50
Same same	1 50
Arnold W A 35 Bu oats	15 49
Anderson John 4 days work	5 00
Same 3 days work	3 75
Same 6 days work	7 50
Same 5 days work	6 25
Same 3 days work	3 75
Same 2 days work	2 50
Same 4 days work	5 00
Adams Jimmie 5 days work	7 50
Same 6 days work	7 50
Same 5½ days work	6 85
Same 5 days work	7 50
Same 1½ days work	2 25
Same days work	3 10
Same 2 days work	3 00
Aldridge S H 4955 pounds of hay	29 73
Anderson Joe 406 feet rock	4 43
Same for breaking 2 rods of rock	5 00
Same for breaking 325 feet rock	4 35
Same for breaking 1 rod rock	2 50
Bourne J P for money to pay for work Boones Creek P	26 50
Same money to pay for baling hay	21 81
Same for money to pay hands, Wallace & Humber, Ed Withers, CommodoreFloyd, Homer Reid, and Charlie Bronston	42 90
Same For freight on machinery	3 75
Same For freight on repairs for machinery	10 12
Same For freight on coal	47 40
Same For County's part of hay bought from Hughes Bros	59 30
Same For money to pay for repairs, on culverts, and washouts and ditches	33 50
Some For money to pay for cleaning of rock quarry	53 70
Same For money to pay freight on oats	4 25
Same For money to pay hands for work on road	14 08
Bryant Jim For repairs on pike and bridge	12 00
Brim John For five days work	7 50
Brim John For 10 days work on pike	15 00
Bourne and Walker For four day work on road with team	12 50
Bourne Loyd For 1 rood and 100 feet of rock	10 80
Same For 601 ft rock broke and spread	20 52
Boatley Rube For 8½ days work	8 50
Brim Harrison For 4 days work with team	12 00
Same For 7 days work with team	21 00
Same For 6 days work with team	18 00
Burnside Jim For 6 days work	4 50
Burnside Jim For 10 days work	15 00
Bourne Sam For repairs on bridge and culvert	13 50
Same For work on culverts	10 00
Same For work on two bridges	4 00
Same For balance on 496 ft rock spread	9 25
Same For ditching on Danville Pike	6 00
Broaddus W J For making culvert	10 00
For 3 rods gravel	16 50
Ball Joe For 1 days hauling	3 00
Brown Charlie For 4 days work	5 00
Bronston Chas For 6 days work	7 50
Same For 5 days work	6 25
Same For 6 days work	7 50
Same For 6 days work	7 50
Same For 6 days work	9 00
Same For 1 days work	1 50
Same For 1 days work	1 50
Bourne Cleveland For team 5 days	15 00
Same For 7 rods rock broke and spread	52 50
3½ rods gravel	21 00
5 days ditching with team and extra hand	21 25
Same For 4 rods of rock	30 00
3 rods gravel	21 00
For ditching 4 days with team	12 00
Same For hauling on road 2 days	6 00
Brown Bob For 40 rods gravel	220 00
Ditching 2	20 00
Bowling G A For team 3½ days on road	10 50
12 hands 1 day	15 00
Boian Bob For 25 rods gravel	150 00
8 rods rock	64 00
Bogie John For work on culverts	6 00
Same For part pay on 23½ rods of rock	56 25
Same For balance on 23½ rods of rock	60 00
Same For ditching and lumber	41 16
Burnside Bob For ditching	2 00
Loyd Bourne For 4400lb hay	26 40
Berkeley Eugene For 4 days work	6 00
Cheatham Lish for 3 da hauling	9 00
Carter D M for 2115 ft lumber	47 58
Cheatham Joe for 2 da hauling	6 00
Same for 3 da hauling	9 00
Coun Bros for repairs on road machinery	212 41
Coulter Charlie for wark on culvert	5 00
for ditching	42 50
Cochran S D for 26½ bu corn	17 23
Carter D M for 3757 ft lumber	88 93
Same for 1420 ft lumber	39 30
Coulter Charlie for part pay on rock contract	150 00
Same for balance on 68 rods rock	428 00
Same for ditching repairing culverts spreading rock & hauling water	81 25
Same for 8 da hauling	24 00
Cox Henry for 15 sills	30 00
Cotton Ira for 324 ft lumber	8 12
Denny Alex for repairing road	7 50
Denny W B for repairing road on Richmond pike	3 00
Davis Sam for 1 days work	1 50
Denton Rus for work on culvert	1 25
Duerson Irvine for 1 rod of rock	5 00
Dunn E for 13 bls corn	30 55
Denny & Gostineau for 13 rods & 53 ft rock	119 12
163 rods ditching	16 30
Duncan Joe for 4 da with team	12 00
Same for team 8 days	24 00
Same for 5 da hauling on pike	15 00
Evins Lem for repairing 2 culverts	3 00
Estes Ollie for 2 da hauling	6 00
Estes S H for 3 da work	9 00
Same for team 5 da on road	15 00
Same for 113 loads rock	56 50
Edwards Jack for 37 rods & 52 feet of gravel	223 30
Fig Geo for 1 da work on road	1 50
Same for 2 da same	3 00
Same for 1 da same	1 75
Faulkner Jim for 4 da work	8 00
Farris Bill for 4 da work	5 00
Same for 1 da work	1 25
Faulkner Jim for 6 da work	12 00
Fox Newell for repairing two culverts	14 00
Foster Sam for 4 da hauling on rd	12 00
Same for 31 rods rock	93 00
Floyd Commodore for 5 da work	7 50
Same 4 da same	6 00
Same 5 da same	7 50
Same 5 da same	7 50
Same 5 da same	7 50
Same 6 da same	9 00
Same 2½ same	3 35
Same 4 da same	6 00
Graham W H for 5 da work with team	15 00
Same for 5 da hauling on road	15 00
Same for 7 rods rock broke and spread	38 50
Same for 4½ days seam	13 50
Same for 12 rods rock on Bryantsville pike	90 00
50 rods ditching	5 00
Grant Az for 4 da work	6 00
Same for 5 da work	6 25
Same for 2 da work	3 00
Gooch W G for 51¼ bu oats	20 50
Same for money to pay for ditching	4 00
Same for 5 bbls corn	17 50
Same for money to pay hands work on bridge & washouts	37 50
Same for 36 bu corn	21 60
Gott W R for 34¼ bu corn	22 25
Same for one horse for Co	125 00
Gastineau Grover for moving land slide off of road	12 75
Good roads Mach Co. for Grader & repairs to date	207 25
Graham J H & Co. for J H Graham 4 rods rock	28 00
Chas Leavell 6 da hauling	18 00
Jim Watts 4 da hauling	12 00
Gott Bros for 50 bu oats	21 50
Grant A D for 5 da work	7 50
Same for 6 da same	7 50
Same for 5 da same	7 50
Same 6 da same	7 50
Same 2 da same	2 50
Same 5½ da same	8 25
Same for 3 da same	4 50
Same for 5 da same	7 50
Same for 6 da same	9 00
Same for 3½ da same	5 25
Same for 3 da same	4 50
Graham Ben For 2½ rods rock	23 75
Same For spreading 15½ rods rock	73 65
For breaking and spreading 12½ rods rock	117 75
Graham Lee For 7½ rods rock broke and spread	52 50
Gosney N J For use of barn for mules	7 00
Green Thornton For 6 days with team	18 00
Gastineau and Denny For 19 rods and 169 ft rock	177 76
13 rods gravel	78 00
repairs on road	9 00
Graham Millard 3 days work	4 50
Hurt Smith 8½ days work	8 50
Hiatt Louis 6 days work	6 00
Same 6 days work	6 00
Same 10 days work	10 00
Same 6 days work	7 50
Same 5 days work	6 25
Same 6 days work	7 50
Same 6 days work	7 50
Same 2 days work	2 50
Herring Bill 5 days ditching	6 25
Same 6 days work	9 00
Herring Sherley 6 days work	9 00
Hiatt Harve 4 days work	5 00
House Taylor For one rod of rock broke and spread	8 00
Humes Jim For 6 da with team	18 00
Humber Bill For 6 days work	7 50
Same For 5 days work	6 25
Same For 5½ days work	6 90
Same For 6 days work	7 50
Same For 6 days work	7 50
Same For 6 days work	7 50
Same For 6 days work	7 50
Same For 6 days work	7 50
Same 6 da same	7 50
Same 4½ da same	5 65
Same 2 da same	2 50
Same 5 da same	6 25
Same 7 da same	7 50
Same 5½ da same	6 85
Same 6 da same	7 50
Same 5 da same	6 25
Same 6 da same	7 50
Same 6 da same	7 50
Same 6 da same	7 50
Same 14 da same	17 50
Hurt Tom for 2 da work	5 00
Same 5 da same	12 50
Same 5 da same	12 50
Same 5½ da same	13 25
Same 6 da same	15 00
Same 5½ da same	13 75
Same 6 da same	15 00
Same 5 da same	12 50
Same 6 da same	15 00
Same 6 da same	15 00
Same 6 da same	15 00
Same 4 da same	10 00
Same 4 da same	10 00
Same 5 da same	12 50
Same 4 da same	10 00
Same 3 da same	7 50
Hughes Ben for 69¼ bu of oats	24 20
Same 3 da hauling	9 00
Hughes and Ware for 2½ da with engine	7 50
Same for use of engine 3½ da	10 50
Same same 9½ da	28 50
Hodd Geo for 2 da work	3 00
Hurt Wilson for 8½ da with team	25 50
Harlin Howard for 6 da work	7 50
Hood Jim for 3 da work	6 00
Same for work on cart	5 00
Same for 5½ da work on barn	11 00
Hunter Joe for 11 rods of rock	33 00
Same for ditching and work on culvert	5 50
Hughes Brothers for 31⅓ rods rock crushed & dumped	219 30
Same for balance on 76½ rod rock	288 50
Same for part pay on rock Richmond pike	450 00
Same same Crab Orchard pike	175 00
Same for 3 da hauling	9 00
Same for use of steam drill and 40 lbs dinamite	19 50
Same for part pay on 30 rods rock on road	103 00
Same for 3 da hauling	9 00
Same for 6 da hauling	18 00
Same for team 4 da	12 00
Hudson & Hughes for 58 bu oats	26 10
Hudson Perry for repairs on pike	1 50
Humber & Wallace for 9 da work	11 25
Same for 10 da work	12 50
Same for 4 da work	5 00
Same for 10 da work	12 50
Same for 10 da work	12 50
Same for 12 da work on barn	15 00
Same for 10 da work	12 50
Same for 4 da work	10 00
Hughes Ed for team on road 3½ da	10 50
for 3 da work	4 50
Same for 6 da work	9 00
Same for 3 da work	4 50
Same for 3½ da work	5 25
Same for 5 da work	7 50
Same for 4½ da work	6 75
Same for 5 da work	7 50
Same for 2 da work	3 00
Hughes Fred for 5 da work	10 00
Same for 8 da work	14 00
Same for 5 da work	10 00
Same for 6 da work	12 00
Same for 6 da work	12 00
Same for 6 da work	12 00
Same for 1½ da work	3 00
Same for 2 da work	4 00
Same for 3 da work	7 50
Some for 6 da work	12 00
Same for 3½ da work	7 00
Same for 4 da work	8 00
Same for 6 da work	12 00
Same for 7 da work	14 00
Same for 2 da work	4 00
Same for 5 da work	10 00
Same for 5½ da work	11 00
Same for 6 da work	12 00
Same for 5 da work	10 00
Same for 3 da work	6 00
Same for 4½ da work	9 00
Same for 4½ da work	6 75
House Taylor for 5 rods rock	45 20

Clinton B. Bastin,

Photographer.

Kodak finishing. Bromide Enlargements. Studio at Telephone Office.

HE WAS ENTIRELY TOO FAST.

Julius Kahn of San Francisco was at one time on the stage with Booth and Barrett, but later he went into politics, had himself elected to congress, and developed a sense of humor to contrast with the tragedy roles he played in the theaters.

One morning he went into the country hotel in California and gave his order for breakfast to a waitress who seemed utterly indifferent as to whether he got food or starved to death. She kept him waiting a long time, and his impatience grew until he had to give vent.

Calling a waitress who passed by his table, he said:

"How long have you been here?"

"Who, me?" she asked sweetly. "I've been here three weeks."

"Then," said Kahn, "you're not the one who took my order. That one left before you came."—Popular Magazine.

A Lovely Scheme.

"Did you make any resolutions at the beginning of the year, Mrs. Stout?"

"Yes, I made one."

"What was it?"

"I kind of hate to tell."

"Pshaw! I won't repeat it."

"Well, I have resolved not to scold my husband once until I have counted ten."

"How does it work?"

"Beautifully. I was going to scold him yesterday, but before I had finished counting he had promised to buy me a diamond bracelet."

Punished for His Pun.

Bix—Why are you so down on puns, old man?

Dix—A pun once cost me $50,000. Listen. Years ago two fat old aunts came to visit us. Dad told me to go into the parlor and pay my respects. I was a very smart young man. I went in and remarked in a cheery, offhand way that I had come to make my obeisance to my obese aunts."

Bix—But how about the $50,000?

Dix—They left it to the home for cats.

A VARIABLE ROUTE.

First Hobo—Joe, don't you kind of envy dem fellows dat play golf?

Second Hobo—No; I'm fond of walkin' but when I start to travel I like to know which way I'm goin'.

Showing Off.

Mary had a set of furs,
For which her father paid,
And so much silly pride is hers,
She's always on parade.

Good Resolutions.

The ruler of Hades looked up from his morning correspondence as his secretary stood by with a red-hot pen to indict his fiery answers.

"Send all those bids back to the contractors we have with us," he ordered. "We get all our paving done free about now."

Not a Mark.

"When I went to New York," said the able financier, "I didn't take $10 with me."

"That," replied Mr. Dustin Stax, "indicates a degree of caution which largely accounts for your subsequent success."

How He Felt.

Miss Gusher (to aeroplane passenger)—It must have been splendid riding around up there. Didn't you feel as though you owned all the world beneath you?

Timid Passenger—Well, I certainly had an idea that I was a great deal better off.

The Doctor Evens Up Old Scores.

"I don't mind the cost of living," muttered the professor, "so much as I do the cost of merely being kept alive."

For, the doctor had just presented his bill for services rendered.

Held Up.

"Hands up!" exclaimed the western train robber. "Gimme your money."

"Too late," replied the tourist. "I get off at the next station and I've tipped the porter."

Harold's Broke.

"Why don't you go to the dance tonight. Harold? Haven't you any flame?"

"Yes, dad," said the Harvard student, "a flame, but no fuel."—Life.

The Monster.

Judge—You claim that your husband treated you brutally. In what way?

Plaintiff—We were quarreling and he darted out before I could get in the last word.

It Startled the World.

When the astounding claims were first made for Bucklen's Arnica Salve, but forty years of wonderful cures have proved them true, and everywhere it is now known as the best salve on earth for Burns, Boils, Scalds, Sores, Cuts, Bruises, Sprains, Swellings, Eczema, Chapped hands. Fever Sores and Piles Only 25c at R. E. McRoberts & Son.
1-m

WE PAY FREIGHT TO LANCASTER ON

PORCH AND LAWN

Furniture.

The Summer Furniture section of this store has grown to be a big department in itself. Here the showing is large enough to permit you to exercise your individual taste in fitting up your veranda.

Everything that is new in Summer Furniture comes to this store. You will find Crex Graes Furniture in green and brown, white willow, hand made in stylish shapes so good looking when upholstered in dainty cretonnes---Mission Furniture in malachite green and Early English--Kaltex, the very stylish and very durable fibre furniture in green and brown and the ever popular maple furniture with woven cane seats.

Vudor Porch Shades and Vudor Hammocks may be had here also.

You'll Be Pleased With The Furniture & Price

We start Porch Rockers with woven seats and backs at $1.60.

A solid Oak Porch Swing complete with rust proof chains as low as $1.95.

G. F. BROWER & CO.

LEXINGTON, KENTUCKY.

CERTAINTY IS WHAT A MAN SEEKS IN EVERYTHING

The man who buys a

Model 10 Visible Remington Typewriter

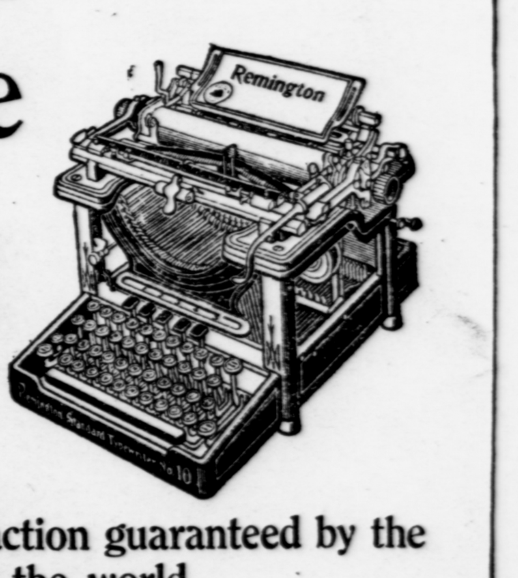

buys absolute certainty; a certainty of satisfaction guaranteed by the greatest typewriter makers in the world

Remington Typewriter Company
(Incorporated)
134 South Fourth St., Louisville, Ky.

Lancaster Colored Fair

AUGUST 11th and 12th, 1911.

George Moran, Pres. James B. Williams, Sec.

Lancaster, Kentucky.

B. F. HUDSON, President. J. S. JOHNSON, Vice Prest.

ORGANIZED 1883.

The Citizens National Bank

OF LANCASTER, KY.

CAPITAL $50,000. SURPLUS $30,000.

W. F. CHAMP, Cashier.

W. O. RIGNEY, Ass't Cash'r. J. J. WALKER, JR., Book-Keeper.

Business Solicited. Prompt Attention.

J. S. Johnson, B. F. Hudson, J. J. Walker, T. M. Arnold, Alex Gibbs
Lewis L. Walker, C. A. Arnold, Directors.

Subscribe For The Record

Just Stop and Consider A Moment

The Joseph Mercantile Co.,

is the only concern in the surrounding territory and the only firm in Lancaster, Kentucky who specializes 313 special sale days in each year. Each day our patrons receive the benefit of values that are unequalled by any other store in this or any other surrounding city.

Our stock consists of fresh, new and desirable Merchandise and we will appreciate having you call and inspect same.

The Joseph Mercantile Company.

Bring Your Plans HERE

and have us help you figure on the lumber you'll need. We'll figure closely too for we know our Lumber and how well it works up without waste. And when you use our lumber you will have a building that is up to stay without repair bills for years to come. Isn't that a good enough reason to have us help you figure?

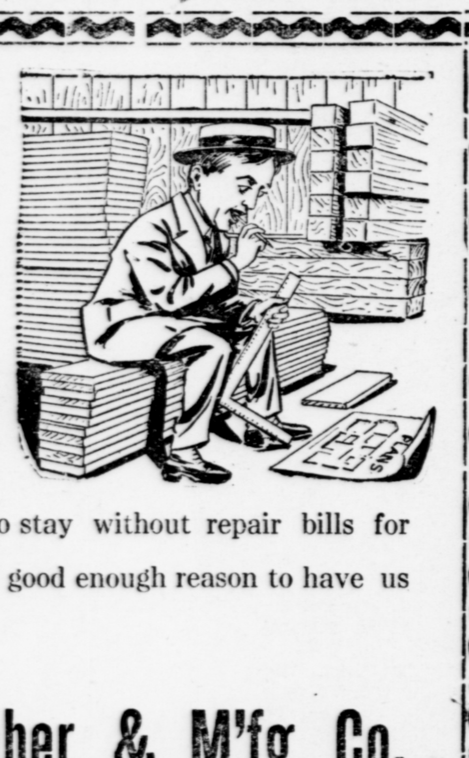

Lancaster Lumber & M'fg Co.

Our ICE CREAM DEPARTMENT opened

FRIDAY, APRIL 21st.

We have increased our capacity to 150 gallons per day, and are better prepared than ever to supply you with

QUALITY ICE CREAM.

Blue Grass Creamery of Lancaster, Ky.

CORTRIGHT METAL SHINGLES

THE TIGHT ROOF

Never Leak—Never Need Repairs—Fireproof—Stormproof—Handsome—Inexpensive—Suitable for all kinds of buildings. For further detailed information apply to

Local Contractor or Cortright Metal Roofing Company, Philadelphia,

THE NATIONAL BANK OF LANCASTER.

Capital $50,000. $Surplus 25,000.

A. R. DENNY, President.
J. E. STORMES, Vice Pres't.
S. C. DENNY, Cashier.
J. F. ROBINSON, Ass't Cashier. R. T. EMBRY, Book-Keeper.

Safety Deposit Boxes For Rent.

WE SOLICIT YOUR BUSINESS.

Samual D. Cochran, Alex R. Denny, A. C. Robinson, J. E. Stormes, S. C. Denny, J. L Gill, Dr. W. M. Elliott, Directors.

Gossip About People

A Brief Mention of the Comings and Goings Ly Those We Are Interested In.

J. C. Fox has been visiting in Somerset.

H. C. Bailey is in Big Stone Gap Va. visiting relatives.

Miss Kathleen Walter was a visitor in Danville Saturday.

Miss Lena Gastineau is visiting her aunt Mrs. Joanna Ball.

James Sanders has returned from a visit to Cumberland Gap.

Miss Engleman of Stanford is visiting her cousin Lavisa Harris.

Dr. J. G. Pursley is making a stay of several weeks in Louisville.

Mr: and Mrs. H. Clay Sutton were visitors in Lexington Thursday.

Mesdames E. L. Owsley and W. R. Cook were in Danville Saturday.

Miss Polly Traylor of Richmond is the guest of Mrs. J. E. Stormes.

Miss Elma Batson Singleton is in Richmond for a stay with relatives.

Mrs. R. H. Batson has joined her husband for a stay at Martinville Ind.

Master Eugene Austin has been sick of bronchial pneumonia, but is improving.

J. Herbert Kinnaird of Stanford came over Sunday for a visit to home folks.

Mrs. Banks Hudson and children of Danville were visitors in Lancaster Friday.

Thomas Cherry of Broadhead spent several days with Mrs. R. H. Batson and sister.

Misses Hallie Brown and Ella Henry were in Danville Saturday to witness the ball game.

Mrs. Logan Wood of Danville is with her sister Mrs. J. M. Mount for a weeks visit.

Mrs. Bohon Campbell of Stanford has been the guest of her mother Mrs. Joanna Ball.

Mrs. J. H. Davis of Tampa Florida is here for a visit to her mother Mrs. Silas Ashley.

Roy Gooch of Harriman Tennessee was the guest for several days of Miss Lucy Walker.

Messrs A. K. Walker and A. W. Kavanaugh were in Richmond Saturday on business.

Mr. and Mrs. George M. Patterson and daughter Miss Helen spent Sunday in Crab Orchard.

Miss Bettie West has returned from a visit to her sister Mrs. George Robinson of Danville.

Mrs. S. C. Denny and Miss Fannie West visited Mrs. George Robinson in Danville Saturday.

Mrs. J. Fleece Robinson has returned from a visit to her sister Mrs. B. D. Herndon of Richmond.

Mrs. T. B. Walker has returned from a vislt to her sister Mrs William Steel of Nicholasville.

Miss Mamie Bastin has returned from a visit of two weeks to friends in Pittsburg and London.

Miss Angie Kinnaird of Danville was the guest last week of her parents Dr. and Mrs. J. B. Kidnaird.

Miss Genevieve Porch and Prof. T. E. Tustison, of Somerset, were the guests last week of Miss Sallie Elkin.

Mrs. Elizabeth Joseph is enticipating a visit soon from her parents Mr. and Mrs. B. Fox of Eaton Ohio.

Mrs. Annie Singleton leff Saturday for a visit to her daughter who is one of the teachers in Millersburg College.

Mrs. Ray Asa Haynes has returne to her home in Hillsboro Ohio after a visit to her parents Mr. and Mrs. Mason.

Mrs. F. S. Hughes and little son Frank Saufley Hughes are in Paint Lick visiting Mr. and Mrs, James Francis.

Dr. Spitler of Crab-Orchard was in town Monday.

Mrs. Mattie P. Frisbie is in Danville visiting Mr. W. C, Price.

Mr. and Mrs. Leslie Hilton of Stanford are guest of Miss Susie Hilton.

Miss Katie Simpson is at home after a stay with relatives in Hustonville.

Mrs. Annie Adams has been visiting her sister Mrs. Joseph Arnold of Richmond.

The Presbyterian Missionary Society will meet Monday afternoon at the church.

Edwin Hopper of San Francisco, Cal, is here for a visit to his sister and brothers.

Mrs. Walter McWhorter of Lexington was the guest of Mr. and Mrs. Wm. Ball.

Miss Angie Kinnaird was with her parents Dr. and Mrs. J. B. Kinnaird for a short stay.

Misses Margurite and Christine Merrit of Danville are guests of Misses Rella and Mary Arnold.

Mr. and Mrs. T. J. Price are at home after several days visit to Dr. and Mrs. S. P. Grant of Danville.

Miss Sallie Marrs Sparks of Nicholasville is expected for a visit to her cousin Miss Marguerite Kinnaird.

Miss Norma Elmore was the honor guest at the course dinner at the home of her aunt Mrs. Wm. Mill of Harrodsburg.

Misses Martha and Helen Gill left Wednesday for a visit to their friend Miss Frances O'Bryan of Lawrenceburg Ind.

Mrs. B. F. Mattingly and daughter Kathleen of Louisville and Mrs. Frank Able of Lebanon are guest of Mrs. J. R. Mount and daughters.

Mrs. J. E. Stormes entertained "The Card Club" quite handsomely Friday afternoon. The home was decorated with palms, ferns and flowers.

Miss Carrie Arnold was an enjoyable visitor at the Christian Endeavor Convention at Lexington which closed Sunday night after several days session.

Fred Frisbie and Joe Haselden have returned from Louisville where they spent the latter part of last week in in the interest of "The Lancaster Fair"

Mr. and Mrs. David Jones of Kirksville are entertaining a dainty visitor at their home. The winsome little Miss has been christined Allene Brown Jones

Misses Sadie and Patsy Anderson entertained a number of their young friends Saturday afternoon from 2 to 5. The refreshments served, were dainty and tempting.

Mrs. Wm. Burnette Mr. and Mrs. Ben King and Miss Addie Arnold motored to Hustonville the past week for the Bible school and C. W. B. M. Convention.

Dr. J. B. Kinnaird attended the meeting of the Kentucky Railway Surgeons in Lonisville. He is secretary of the organization and read an interesting paper at the meeting.

The following were in attendance at the C. W. B. M. Convention at Hustonville the past week Elder and Mrs. F. M. Tinder Mesdames E. L. Owsley, Emma G. Kauffman, J. A. Amon, R. T. Embry, W. S. Embry, L. G. Davidson, Misses Sallie Elkin, Allie Yantis, Mamie Walters and Susie Hilton.

Do Ghosts Haunt Swamps?

No, Never. Its foolish to fear a fancied evil, when there are real and deadly perils to guard against in swamps and marshes, bayous, and lowlands. These are the malaria germs that cause ague, chills and fever, weakness, aches in the bones and muscles and may induce deadly typhoid. But Electrid Bitters destroys and casts out these vicious germs from the blood. "Three bo'tles drove all the malaria from my system," wrote Wm. Fretwell, of Lucama, N.,C., "and I' e had fine health ever since." Use this safe, sure remedy only. 50c at R. E. McRoberts & Son. 1-m

YOU'LL FIND IT IN THIS COLUMN.

We have a first class carriage painter. Give us a trial. Conn Bros. 4-21-tf

Let W. S. Fish write your Insurance. 4-28-4t

For Sale—Two Mule Foot Boars. 5-12-2t S. C. Denny.

Our rubber tires are good try them. 4-21-tf Conn Bros.

Insure with W. S. Fish whose companies pay promptly and in full. 4-28-4t

See our corn planters the most complete planter on the market. 4-21-tf Conn Bros.

Insure your self and wife first, then your home. Call on me I will do both for you. J. A. Jones, agent. 4-28-4t

S. C. Brown Leghorns eggs, 50c for setting of 15 or $3.00 per hundred. Mrs. J. M. Cress. Phone 380G. 2m 4-7-1m Stanford R F D No 4.

My business is Insurance give your business to me I will take care of your property while you sleep. J. A. Jones, agent. 4-28-4t

Divide up boys do not be greedy send me all business you find you can not write I will write any and all kinds of business any old place this side of Ky river. J. A. Jones. 4-28-4t

Corn planters, Cutting harrow, Land roller, Drag harrow, cultivators, Double shovel plow, Geers, Harness, etc. 4-21-tf Conn Bros.

I represent two old time companies with millions of dollars to back up all their promises, see me at Conn Bros Hardware store. J. A. Jones agent. 4t

Just receioed two car loads of Southern pine flooring and ceiling. Low prices. Burnam & Rucker Paint Lick Ky. 5-5-3t

Notice.

To the wool Growers of Garrard county who we have bought wool from. We will be in Lancaster at the depot Each Saturday to receive wool, be sure and shear dry and tag well.
4-28-3t J. D. Eads, and sons.

Notice.

All policy holders, in Garrard County, in the continental Insurance Co, will please send all reports of loss and other business direct to me.
W. S. Fish, Agent. Stanford, Ky.

For Sale.

Five shares stock, Paint Lick Bank. This bank makes something like twenty per cent net. I will take $180 per share, which is just about book value.
W. E. Sullivan, DeLand, Fla. 3t-4-28.

Notice To Contractors.

Plans and specifications for the school house for the colored people of Lowell are in my office and sealed bids will be received at a meeting of the County Board Monday May 22nd.

We reserve the right to reject any and all bids. Miss Jennie Higgins Supt. 5-12-2t

Pubiic Sale

I will on Saturdry May 13 1911, sell to the highest bidder at our residence on Richmond street Lancaster Ky, my entire house-hold and kitchen furniture consisting of a real nice quartered oak bed room suit and center table. Also a nice 9x12 brussels drugget and rugs, a writing desk, white enameled iron baby bed, chairs, dining room table, dish closet and dishes, cook stove and cooking utensils, feather bed, mattress, pillows, quilts, and blankets. Everything good as new but must be sold.

No bybids reserve or limit terms cash. Sale begins at 2 o'clock prompt.

Mrs. W. L. Perkins
A. M. Bourne Auct. Lancaster, Ky.

KRESO DIP No. 1
STANDARDIZED

EASY AND SAFE TO USE
INEXPENSIVE.
KILLS LICE
ON ALL LIVE STOCK.
DISINFECTS. CLEANSES. PURIFIES.

It has so many uses that it is a necessity on every farm.

CURES MANGE, SCAB, RINGWORM, SCRATCHES

Destroys All Disease Germs

DRIVES AWAY FLIES

FOR SALE BY
R. E. McRoberts & Son.
SEND FOR FREE BOOKLETS

VERY IMPURE.

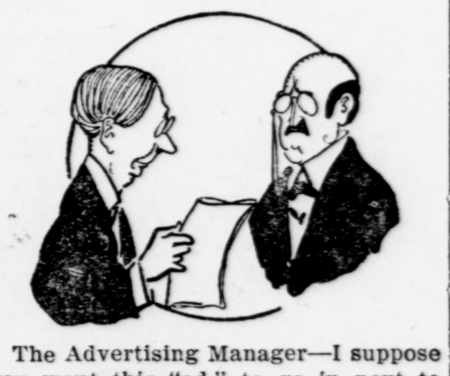

The Advertising Manager—I suppose you want this "ad." to go in next to pure reading matter?

The Advertiser—No; put it next to some scandal or divorce story.

THE END OF TUBERCULOSIS

Concerning Predisposition.

By DR. LAWRENCE F. FLICK.

Some families undoubtedly are more prone to tuberculosis than others. This is true not only of families but of races. Predisposition is usually divided into three kinds—individual, family and racial. The individual predisposition is often brought about by improper living and by excess in eating and drinking. Family predisposition may be due to inherited tendencies or to environment under which the family lives. Racial predisposition appears to hinge largely upon the length of time to which the race has been exposed to the disease and the resistance which the race has built up against the disease.

Red Top Asphalt Granite Roofing

Is the Best and Cheapest Satisfactory Roofing made today.

THERE IS NO TAR IN IT.

ASK YOUR DEALER

Haselden Bros.

Are You Going To Marry?

Are You Going Visiting?

Are You Going To Write Lettere?

If so you want us to order engraved Invitations, Cards and Stationery.

We are agents for that famous engraving house, Harcourt & Co., whose work is first class and prices cheap.

The CENTRAL RECORD.

Phone 43.

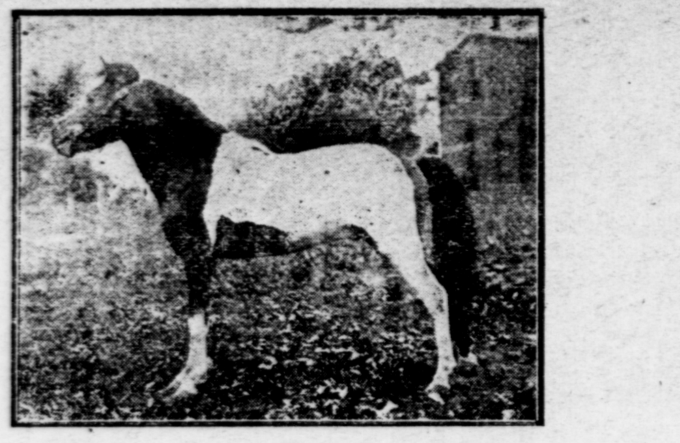

MAJOR C.

This beautiful Shetland Stallion is 41 inches high, with fine style and action, and a perfect model in shape. His record in the show ring, is ten blues and three reds out of thirteen shows. He will make the season at "Elkin Place"

AT $10.00 TO INSURE.

R. L. ELKIN, Lancaster, Ky.

1911 SEASON 1911

That Grandly Bred Young Stallion

LEE CURRY 52718. Trial 2:26.

Sired by Jay Morse 19889; Record 2:26.
Dam Susie Wilkes,(dam of 5, grandam of 9,) by Red Wilkes 1749.
Will make the season of 1911 at Central Park, Fair Grounds, at

$15.00 To Insure A Living Foal.

For further particulars address

L. K. Rogers, Danville, Ky.

Tenn. Phone 348. No business on Sunday.

1911 SEASON 1911

I offer for Public Service the Royally Bred and Handsome Individual

SADDLE STALLION

ALL PEAVINE 4092

At my farm, near McKinney, Kentucky, at

$25.00 To Insure A Living Colt.

All Peavine 4092, Sire, Rex Peavine 1796. By Rex McDonald—Daisy 2nd by Peavine 85. Grand sire, Rex McDonald 833.

1st dam, Lucy Wells 6404, by Peavine 85.

2nd dam, daughter of Harris' Denmark.

3rd dam, daughter of John Nosely.

R. S. Scudder, Owner.

McKINNEY, KENTUCKY.

For public Service Season of 1911.

The Sensational Performer and Splendidly Bred Registered Saddle Stallion

CARROLL PRESTON---4383.

A. S. H. R.

Bay horse star and hind ankles white. 15-3 $\frac{1}{4}$, foaled 1906.

Sire, Preston 922 by Washington 54 by Cromwell 73 by Washington Denmark 64, Preston's dam was Belle by Roderick 104 by Mambrino Lee Grand 99 by Highland Chief and the dam of Roderick was by a son of Peters' Halcorn 3241.

1st dam Baby Pence 7049, by Enoch Arden

2nd dam Lady Pence, by Almont Forest 2863.

3rd dam by Garrard Chief.

Carroll Preston is the finest individual and best performer in Central Kentucky and proved himself one or the most formidable ring horses out, last season He is one of the greatest racking horses scen in years and has a splendid trot with a world of speed and action. Hls colts are proving him a coming sire and are the kind that will sell high. Will stand at the low fee of

$25.00 To Insure a Living Colt

at A. T. Nunnelleys Stock Yards in Stanford. Good pasture and care at prevailing rates. Lien retained on colt untll service is paid. Best of care, but not responsible for accidents. Address,

W. O. Walker, Stanford, Ky.

(Carroll Preston is nominated in the Saddle Hores Futurity Stake.)

King Squirrel.

Old plantation, walking saddle stallion, will make the season of 1911 at my barn 2$\frac{1}{2}$ miles South of Paint Lick on Richmond and Lancaster turnpike $\frac{1}{2}$ mile from Manse at

$10.00 To Insure A Live Colt.

King Squirrel is 10 years old, full 15 hauds 3 inches, jet black, fine saddle and harness horse, splendid style and action.

His 1st dam by Peavine; 2nd dam by Lexington; 3rd dam by Copper-bottom. King Squirrel was sired by Black Squirrel, Jr., He by Black Squirrel, 58, bred by J. C. Graves, of Woodford Co. Black Squirrel was sired by Black Eagle, 74, he by King Williams, he by Washington Denmark, he by Gaines Denmark. He has proven to be a sure foal getter and his colts have good size and style are natural walkers and good drivers.

MAMMOTH KING NO. 1894

Black Jack, with white points, full 16 hands, will make the season at the same place at TEN DOLLARS to insure live colt. He has proven a sure foal-getter and fine breeder. Seven of his colts, all foaled (so far) this spring average 42 5-7 inches. Let's hear from some Jack man to beat it. Will make contracts to serve Jennets. Mares or Jennets from a distance grazed at $2.00 per month. Money due when mares are parted with or bred to other stock. Lien retained on colts for service fee in all cases. Care taken to prevent accidents or escape; but not responsible should any occur.

BURDETT RAMSEY,

Phone in Residence. Paint Lick. Ky.

ALLEY GREGOR 43401.

Record 2:19 3-4.

Trotter; Chestnut Stallion; about 16 hand; 7 years old. Registered Vol 17.

ALLEY GREGOR 2:19$\frac{3}{4}$.

- Allerton 5128. Record 2:09$\frac{1}{4}$. Sire of 261; dams of 36, including Nancy Royce 2:06$\frac{1}{4}$. Laconda [P] 2:02, Gen. Forrest 2:08, etc.
  - Jay Bird 5060. Sire of 131; dams of 79.
    - George Wilkes 519, 2:22. Sire of 83; dams of 204.
    - Lady Frank. By Mambrino Star 585. Great brood mare.
  - Gussie Wilkes. Dam of 2.
    - Mambrino Boy 844. Sire of 15; dams of 43.
    - Nora Wilkes. By George Wilkes 519.
- Pearl McGregor. Record 2:23$\frac{3}{4}$, and Alley Gregor 2:19$\frac{3}{4}$. and grand dam of Trocar 2:17$\frac{1}{4}$.
  - Robt McGregor 647. Record 2:17$\frac{1}{4}$. Sire of 111; dams of 188.
    - Major Edsall 216. Sire of 1; dams of 1.
    - Nancy Whitman untraced.
  - Maud B. Dam of May Bird 2:21$\frac{1}{4}$ Pearl McGregor 2:23$\frac{3}{4}$.
    - Seneca Chief 378. Sire of 4; dams of 15.
    - Jenny. By Champion Grinnels. Dam of Jericho 230. Grandam of 4.

ALLEY GREGOR is one of the best trotting Stallions in Kentucky. He has a lot of style and finish and is a great acting horse. Don't wear any boots, just 9 oz shoes. He ought to make a great sire. His oldest colts are coming two's and show great speed and action. Any one wishing to see one of them can do so on the Lexington track where they are now in training.

This is a good chance for the people of Garrard County to breed into the best families of the trotting blood.

Look this horse's breeding over and see how many they have in the list both sire and dam.

This great trotting Stallion will make the season of 1911 at my stable in Lancaster, Kentucky, at

$15. to Insure a Living Colt Sound and All Right.

I am prepared to take care of mares on grass at 10cts per day. Lien retained on colts for service fee. Money due when mare is traded or parted with. Care taken to prevent accidents but not responsible should any occur.

W. B. BURTON,

PHONE 95. LANCASTER, KY.

DUTCH.

DESCRIPTION—This Stallion is a grade crossed between an imported Percheron Stallion and a pure-bred imported Belgian Mare; is 16$\frac{1}{2}$ hands high; is a dapple brown; is nine years old; weighs 2000 pounds. For style and action, he can't be beat; has good heavy bone a good foot and a noble disposition. He was one of the best breeders in Shelby county, Ohio; his colts sold as high as $500.00 from the tits. He has been shown in the fair ring all over the state of Ohio and has never been beaten by any horse.

This horse will make the season of 1911 at my place one mile south of Buckeye at the very low price of

$12.50 To Insure a Living Colt.

A lien retained on all colts until the season money is paid. Care taken to prevent accidents but not responsible should any occur.

Big Mammouth Jack, Napoleon 3rd,

will stand at $20.00 for jennet and $10,00 for mare.

Black Jack with white points. Foaled April 1st, 1904, 17 hands high, weighs 1,400 pounds with good heavy bone and body, and the best head and ears you ever saw on a jack.

Sired by J. K. Baughman's 2nd Napoleon, 1st dam by Senator Beck, he by Old Prince, owned by Stigail. Prince was shown all over this state and never was beaten. 2nd dam by Daniel Boone. He has proven himself to be a number one breeder for both mares and jennets; his colts selling as high as $140.00 from mares and from $300.00 to $500.00 for Jack colts. Full pedigree furnished at the barn.

At the same time and place I will stand my big Jack, JOHN MORGAN, Jr., at $10.00. John Morgan Jr., was sired by John Morgan, he by Marmaduke and is out of an imported Jennet.

Also another 3 year old imbred Morgan Jack at $8.00.

Will also stand another 4 year old Stallion sired by Paragon and out of a Denmark mare at $6.00 to insure.

T. O. HILL,

Phone 138-G. Buckeye, Ky.

Hanna's Green Seal

"The Made-to-Wear Paint"

FORMULA ON EVERY PACKAGE

Does This Mean Anything to You?

It expresses the maker's faith in the product.

Labor is the principal cost in painting. The material should be the best.

YOU CANNOT AFFORD ANY OTHER KIND.

FOR SALE BY

CONN BROTHERS.

Rex Arbuckle

1467.

Combined Stallion.

Will make the season of 1911 at J. N. Denny farm, 4½ miles from Lancaster, on Richmond pike at

$20. For A Living Foal

Rex Arbuckle, 1467 by Rex McDonald 833, he by Rex Denmark 840.

1st dam Miss Richmond 551, by King Richard, by Peavine 58.

2nd dam Jennie Lynn 361, by Stonewall Jackson 72, by Washington Denmark 64.

3rd dam Florence by Sand Maupin's Drennon.

DENNY BROS

LANCASTER, KY.

Garrard Chief

1835.

Bay stallion 15-3 hands, foaled summer 1902, said by good judges to be one of the finest stallions living. He is a perfect image of his great sire Chester Dare 10. Mr. J. C. Graves who raised and showed Chester Dare 10 says it is almost impossible for two horses to be more alike than Garrard Chief 1835 and Chester Dare 10. Col. W. A. Barriger, of Shelbyville, Ky., has judged this horse at the Texas State Fair several times says he is as fine a horse as he ever saw. Garrard Chief won the championship of teh South West at Dallas in 1908, 1909, 1910 and during that time his colts won more than and other herd shown there in saddle classes. At Fort Worth Horse Show in March 1910 Garrard Chief won first in breeding class for saddle stallions and age over 15 good ones, he also won at same place first for five-gaited saddle stallion mare or gelding. He will make the season of 1911 four miles from Stanford on Hustonville pike at $25 to insure living colt. Mares grazed $2.50 per month. Care taken to prevent accidents but not responsible should any occur.

J. H. MURPHY,

Stanford, Ky.

Bohemian King, 2410

[Chester stallion, 16 hands high, weight 1250 pounds, foaled 1905. By Bourbon King. Dam Queen of Harrison, by Harrison Chief. Bohemian King owes his success as a sire largely to Queen of Harrison, who was a finer and faster mare than her sister, Lou Chief.)

Property of Glenworth Stock Farm, Burgin, Ky.

Champion of Champians, World's fastest five-gaited saddle stallion. Highest priced and undefeated two year old. Kentucky's Champion saddle stallian at a three year old, A sweepstake winner at a three year old in roadster, harness and saddle rings. The fastest bred saddle stallion before the public. Combines more animation, action, speed, bone and substance than any horse in Kentucky.

Bohemian King has proven as great a sire as he is Show horse. His colts are changing hands every day, somewhere, at long prices. He sired the Champion yearling harness mare of Kentucky, Bohemian Princess, also the Bohemian Girl, the only mare that defeated Bohemian Princess in 1910. He sired the winners of every colt stake South of the Kentucky river in 1910. He sired the record price, yearling saddle mare who sold for $1,100, and many other sucklings bringing from $500 to $750.

If you would make the business profitable, breed horses of size; there is no market for the little ones.

He will make the season of 1911 at $50 to insure a living colt, or $30 the leap.

ALLEN S. EDELEN,

BURGIN, KY.

FARMER'S COLUMN

Space below this heading is for the exclusive use of our farmer subscribers, and is for the sale of stock, grain and such things on farm as the farmer cannot afford to advertise. No notice will be accepted over four lines, and will be only in two issues of the RECORD, free of charge

What is looking good, oats is up and looking fine, spring grass is fine, corn planting is well advanced and tobacco beds are thriving, garden "sass" is all in the ground, some of it up and ready for late frosts; the spring work on the farm is well advanced, and everything so far points to a prosperous year for the farmer.

Sheep cost less to take care of than any other class of live stock. They take less out of the soil they feed from, and improve it the most; still there are many farmers that have no sheep on the farm.

R. Zimmer bought a fancy black road horse of John Walker for $250.

John Gastineau sold Thomas Conn a sow and eight pigs for $40.00

PUBLIC SALE

of Several Tracts of Land.

As agents for the owner, we will sell to the highest bidder, at the Court House door in Lancaster, Ky., at 11 o'clock a. m. on

MONDAY, MAY 22nd,

(County Court day) the following tracts of land, located in and near Bryantsville, Garrard County Ky., in the famous "Camp Dick Robinson" section of the county.

Tract No. 1 On Canoe Creek (one of the Bryantsville streets) fronting on said street 155 feet and containing 3.14 acres. This tract has a 6 room dwelling, new and nearly completed. All in grass.

Tract No. 2. Fronting on same street 466 feet, adjoining tract No. 1 and containing 9.52 acres. All in grass, no improvements thereon, but splendid building site.

Tract No. 3. Fronting on same street 275 feet, adjoining tract No. 2 and containing 9.17 acres. All in grass, no improvements thereon, but beautiful building site.

Tract No. 4. Fronting about 600 feet on Bryantsville and Mt. Hebron pike $\frac{1}{2}$ mile from Bryantsville (directly opposite Lem Teater's residence) containing 17.789 acres. No improvements, but a beautiful building site on the pike. Now in oats and clover. This is high class land. The same kind of unimproved land adjoining sold for $100 per acre.

Tbe above tracts will be sold to the "HIGH DOLLAR" without RESERVE BY-BID or LIMIT. Possession day of sale. Statement will be made as to oats crop. Terms:—$\frac{1}{2}$ cash, $\frac{1}{4}$ in 1 year, $\frac{1}{4}$ in two years with lien notes bearing 6 per cent interest.

Bryantsville is a thriving village located in the heart of the best section of Garrard County, has 5 stores, prosperous Bank, schools. churches etc, and the best people on earth.

Here is a chance for the man of moderate means to secure him a good home, well located and good land in the "Blue Grass". We will take pleasure in showing the land to any one prior to date of sale.

HUGHES & SWINEBROAD.
Real Estate Agents, Lancaster, Ky.

CRESTLAND.

3173, Vol. 7.

Will make the season of 1911 at my place, 2$\frac{1}{2}$ miles east of Paint Lick, on Paint Lick pike.

Crestiand is by Rex Peavine 1796. Dam Annie Rooney 4104; 2nd dam Powell's Drenon; he by Brinker's Drenon 1600. Will Serve Mares at

$30.00 TO INSURE A LIVE COLT.

Mares sold, traded, or bred to any other horse without consent, the money will be claimed for service rendered by our horse. Mares kept at 10cts per day on grass, but not responsible for accidents or escapes. A lien retained on colts for the season money.

WC Fitzpatrick

Phone 42-5 Rings, P. L. Exchange.

PAINT LICK, - - KENTUCKY.

Beau Naboth 45006,

By Naboth 10116,

By Walsingham by George Wilkes.

Beau Naboth's dam, Nora Baughman by Norval 5335, by Electioneer 25; 2nd dam Lela J., by Metopolitan 1392 by Hamiltonian 10; 3rd dam Josephine by Mambrino Starlight 3942, by Darlbay 441; 4th dam Mary Withers by Oliver (thoroughbred); 5th dam by Wagner; 6th dam by Imp. Tranby; 7th dam by Thornton's Rattler.

Beau Naboth is a handsome bay, standing 15:3$\frac{1}{2}$ hands of great style and action and perfect disposition. He has proven a breeder, and his own breeding, the Electioneer-Wilkes cross is second to none.

Beau Naboth will make the season of 1911 at A. T. Nunnelley's stock yards at $15 to insure a liying colt. Money due when mare is traded or parted with or bred elsewhere.

J. M. PETTUS,

Stanford, Ky.

CARDS.

EXPERIENCE

Is the best teacher, so come and get the best SHAVE to be had at

HENRY DUNCAN'S

BARBER SHOP ON RICHMOND STREET.

We make a specialty of Honing Razors.

Jersey Bull

Henry Simpson 88427

Season 1911.

J. W. SWEENEY.

H. J. TINSLEY,

County Surveyor.

PHONE 329-J.

Office over F. G. Hurt's furniture store.

Lancaster, — Kentucky.

Dr. R. L. Pontius,

Veterinary Surgeon and Dentist.

Office at Sweeney's Livery Stable.

Lancaster, - - - Kentucky.

E. W. Morrow, Graduate Optician

Glasses Fitted, Satisfaction Guaranteed.

M. K. Denny,

DENTIST

Office over Miss Arnold's Millinery.

H. J. PATRICK,

Dentist.

All Work Guaranteed.

Paint Lick, Kentucky.

11-19-tf.

DR. Wm. BURNETT

Physcan and Surgeon.

Offiice over Logan's store.

Residence Phone 75. Office Phone 6.

Cut Flowers

of QUALITY.

Ware McRoberts.

Henry L. Casey, D. V. S.

VETERINARIAN.

Former Director Animal Industry Philippine Islands. Ex-Veterinarian United States Army

Office at Logan's Stable.

Telephone 32 and 432. DANVILLE, KY.

Dr. J. B. Kinnaird,

Physican and Surgeon

Office Danville street.

Residence Phone 9. Office Phone 89

Call and see us for a good

Hair Cut and Clean Shave.

The Only Two White Barbers In Town.

See the tall sign, North side of Public Square.

M. HOUSE.

J. E. Robinson,

LAWYER and COUNTY ATTORNEY.

Will Practice in all State Courts and U. S. District Court.

Office over Police Court. Phone 194.

Lancaster Dry Cleaning Co

Cleaning and Pressing Ladies and Men's Garments.

Phone 340. Public Square. Second hand clothes sold on commission.

L. W. Faulkner, Mgr.

Office Hours 8 a. m to 12. 1 p. m. to 4. Office over Stormes' Drug Store.

B. F. WALTER.

DENTIST.

Phone 65. Lancaster, Ky.

I have just opened up a new, clean

Barber Shop

on Lexington street next to the post office and will be glad to have my friends to call and see me. Clean Tools, Sharp Razors, Close Attention

JOHN DUNCAN.